

REID AVENUE 66'

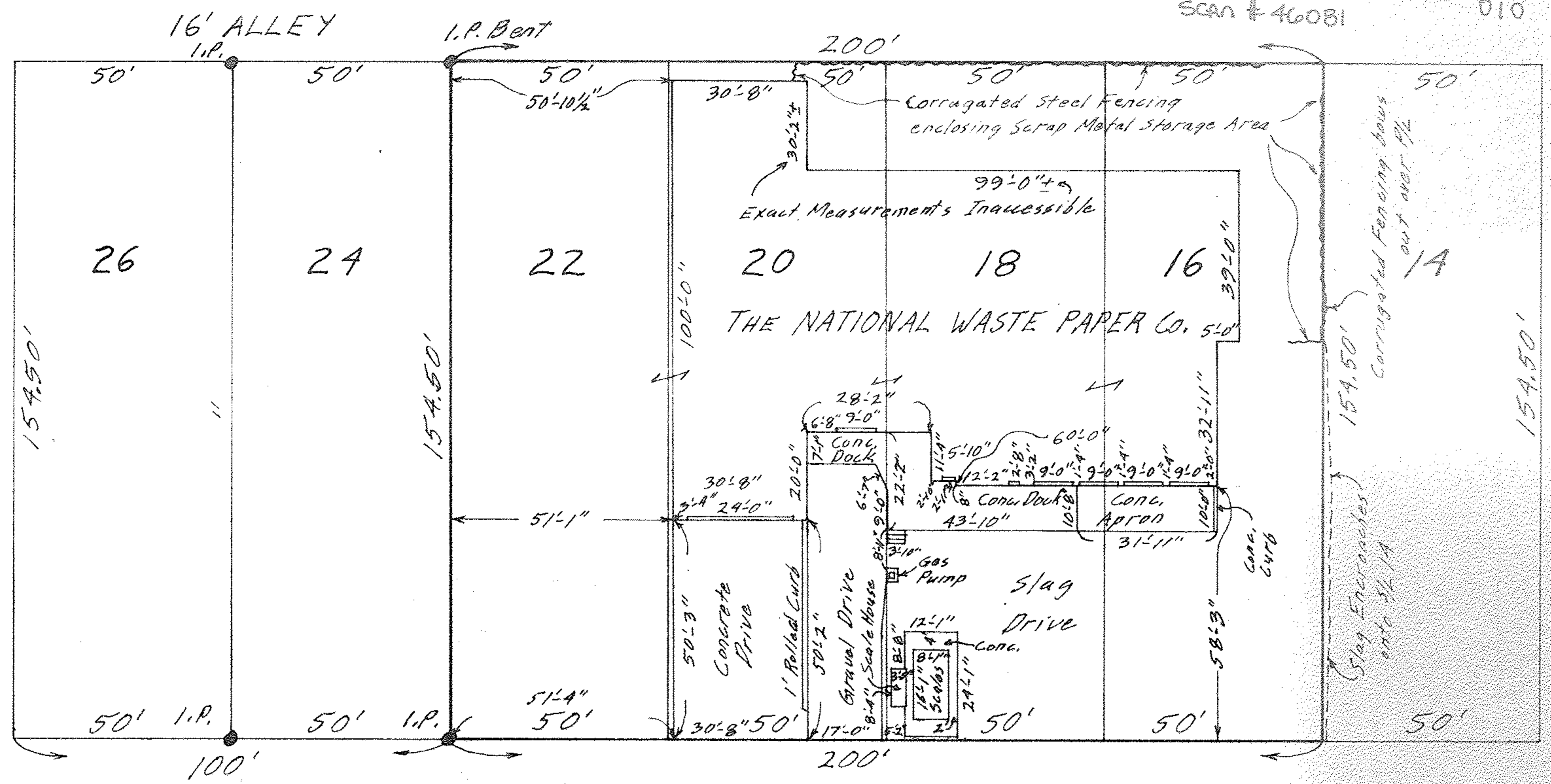

TWELFTH STREET 66'

MAP OF SUB-LOTS 16-18-20 & 22 OF BLOCK 16
 SELAH CHAMBERLAIN, TRUSTEE ALL'T. VOL. 2-Pg. 11
 ORIG. LOT 3 - TRACT 1 - BLACK RIVER TOWNSHIP
 LORAIN CITY LORAIN COUNTY OHIO
 SCALE: 1" = 30' JUNE 8-1969 6:00 P.M.
 Gary E. Penfound REG. SURVEYOR

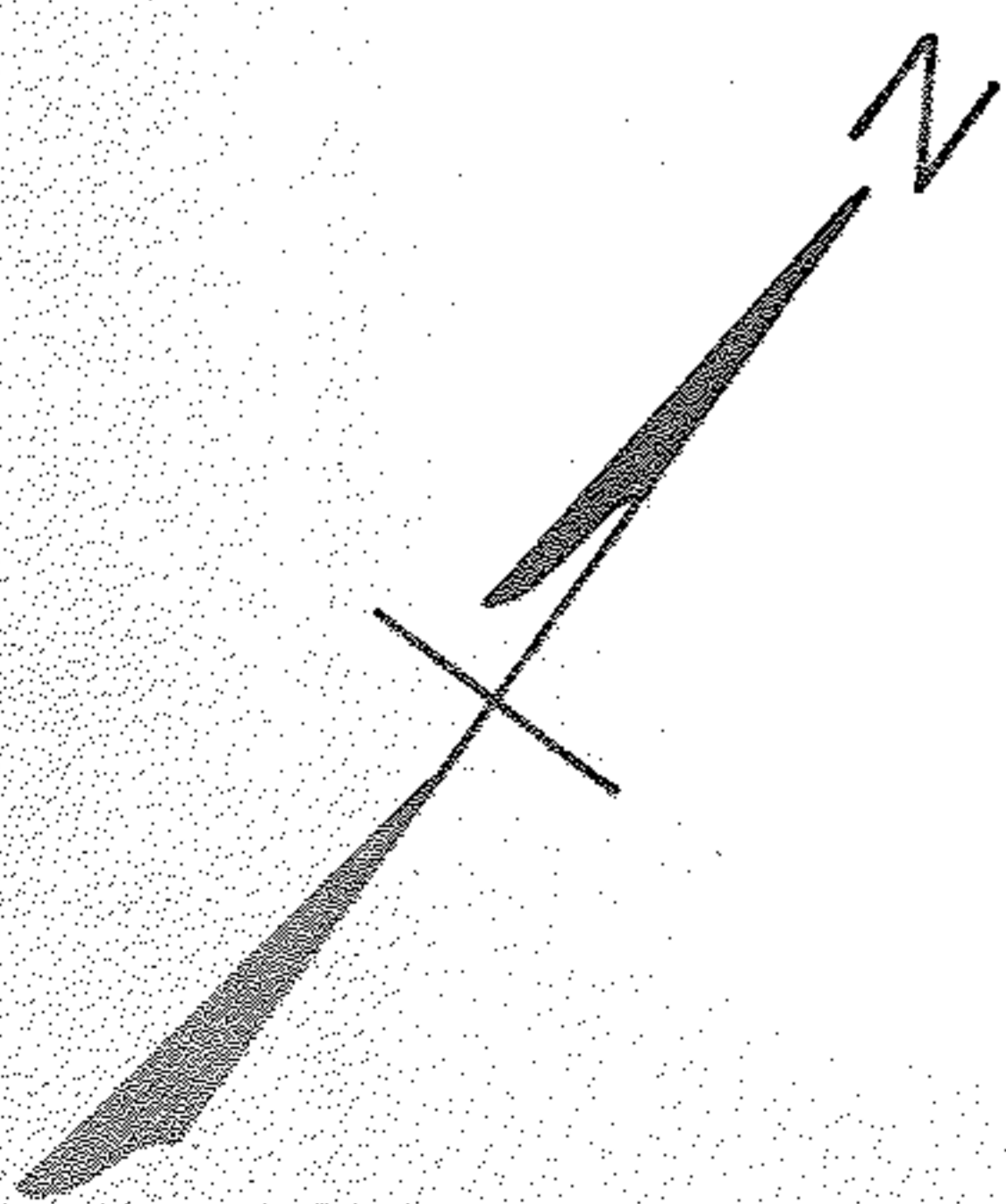

The National Waste Paper Company