

06.26.070.000.016

6-118

Scan #46073

06.26.070.000.016

WATER STREET 66'

WEST BROAD STREET 99'

26

Helen Merthe
Baus
D. Vol. 296 Pg. 564

3 1/2
George Merthe
D. Vol. 124 Pg. 336

J. W. SMITH
D. Vol. 261 Pg. 152
4' DRIVEWAY EASEMENTS
Vol. 186 Pg. 84

Southerly &
Westerly Lines
of Retaining Walls

N

28

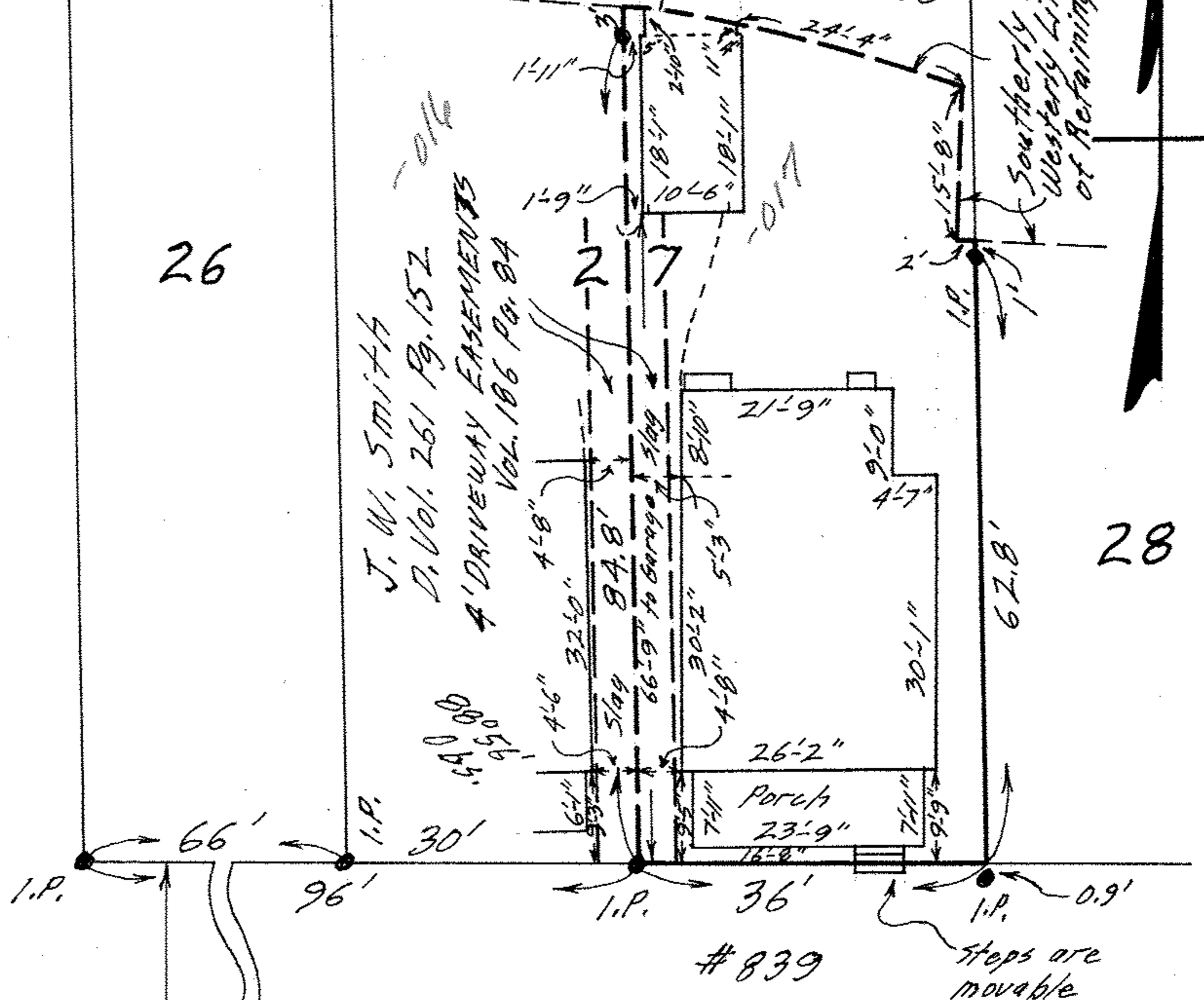

MAP OF PART OF SUB-LOT NO. 27
HEMAN ELY'S PLAT VOL. 3 Pg. 14
ORIGINAL LOT 70 (aka "OUTLOT" or "BLOCK")
BETWEEN THE BRANCHES OF BLACK
RIVER - ELYRIA TWP. - ELYRIA CITY
LORAIN COUNTY - OHIO
SCALE: 1" = 20'

SEPTEMBER 16 - 1970 11:00 A.M.

NOTE: There are no encroachments on this property
as deeds referred to follow southerly and
southwesterly line of walls. (Note Common Drive)

Gary E. Penfound REG. SURVEYOR No. 4457

CITY TITLE Co. Order No. E-1286-7 Blackburn to Frazier