

00.26.051.000.018

THIRD STREET 66'

EAST AVENUE 66'

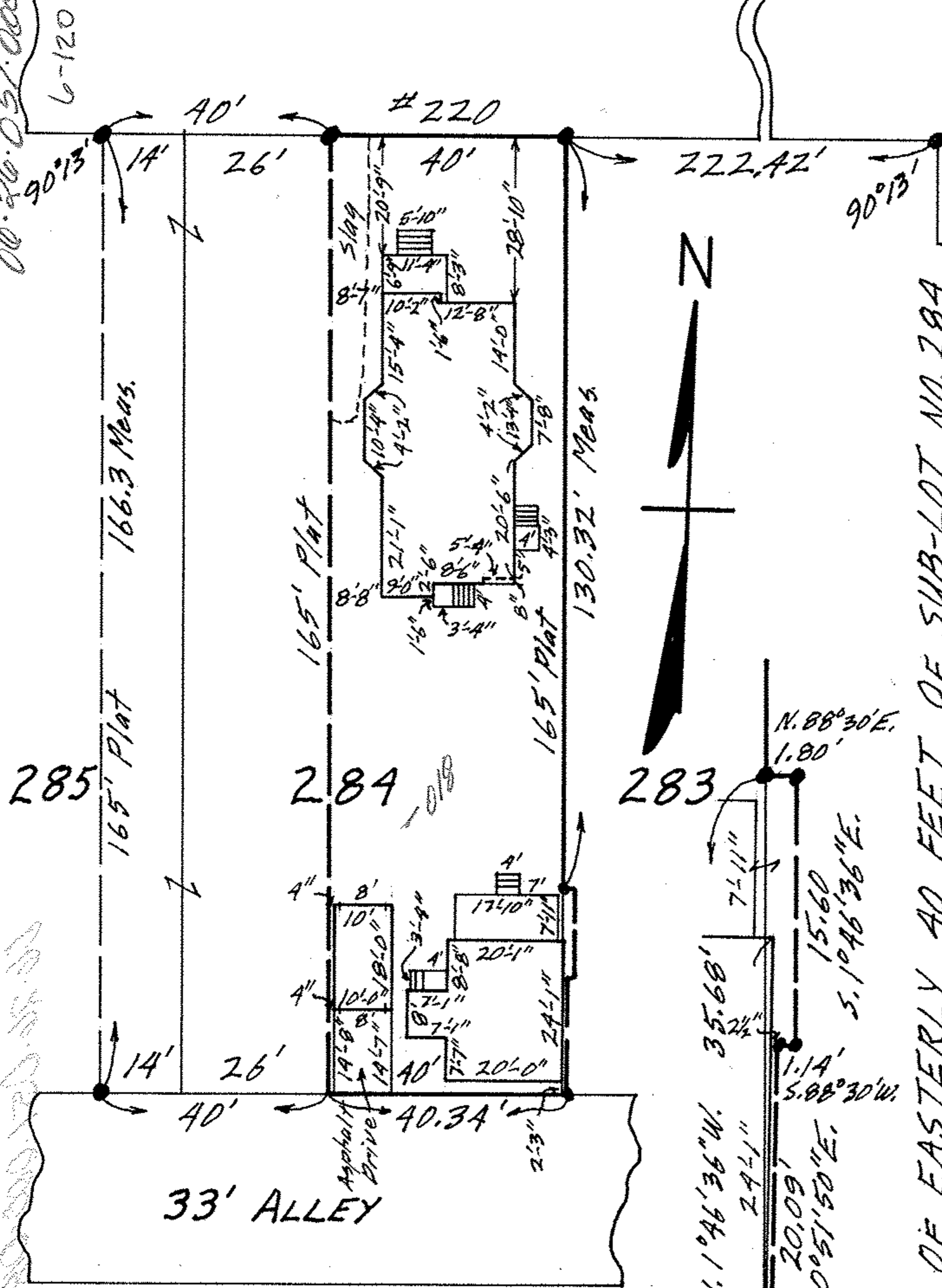

NOTE: • indicates I.P. Fd.

DETAIL SCALE
1" = 10'

MAP OF EASTERLY 40 FEET OF SUB-LOT NO. 284
 AND PART (SEE DETAIL) OF SUB-LOT NO. 283 IN BLOCK
 51 OF HEMAN ELY'S ORIGINAL TOWN PLAT
 VOL. 3 PG. 14 PLATS ELYRIA TWP.
 ELYRIA CITY - LORAIN COUNTY - OHIO
 SCALE: 1" = 30' NOV. 6 - 1966 4:30 P.M.
 Gary E. Penfound REG. SURVEYORS
 for C. E. Penfound

G.L. 1833