

06-26-033-000-025
6-119
Scan #46067

PLAT OF SURVEY OF SUB-LOT NO. 4
SUMNER B. & LEE S. DAY'S SUBN. - Vol. 5 Pg. 3 PLATS
ORIGINAL LOT 33 - BETWEEN THE BRANCHES - ELYRIA TWP.
ELYRIA CITY - LORAIN COUNTY - OHIO
SCALE: 1" = 20' OCTOBER 7-1977 2:00 P.M.
Gary E. Penfound REG. SURVEYOR NO. 4457

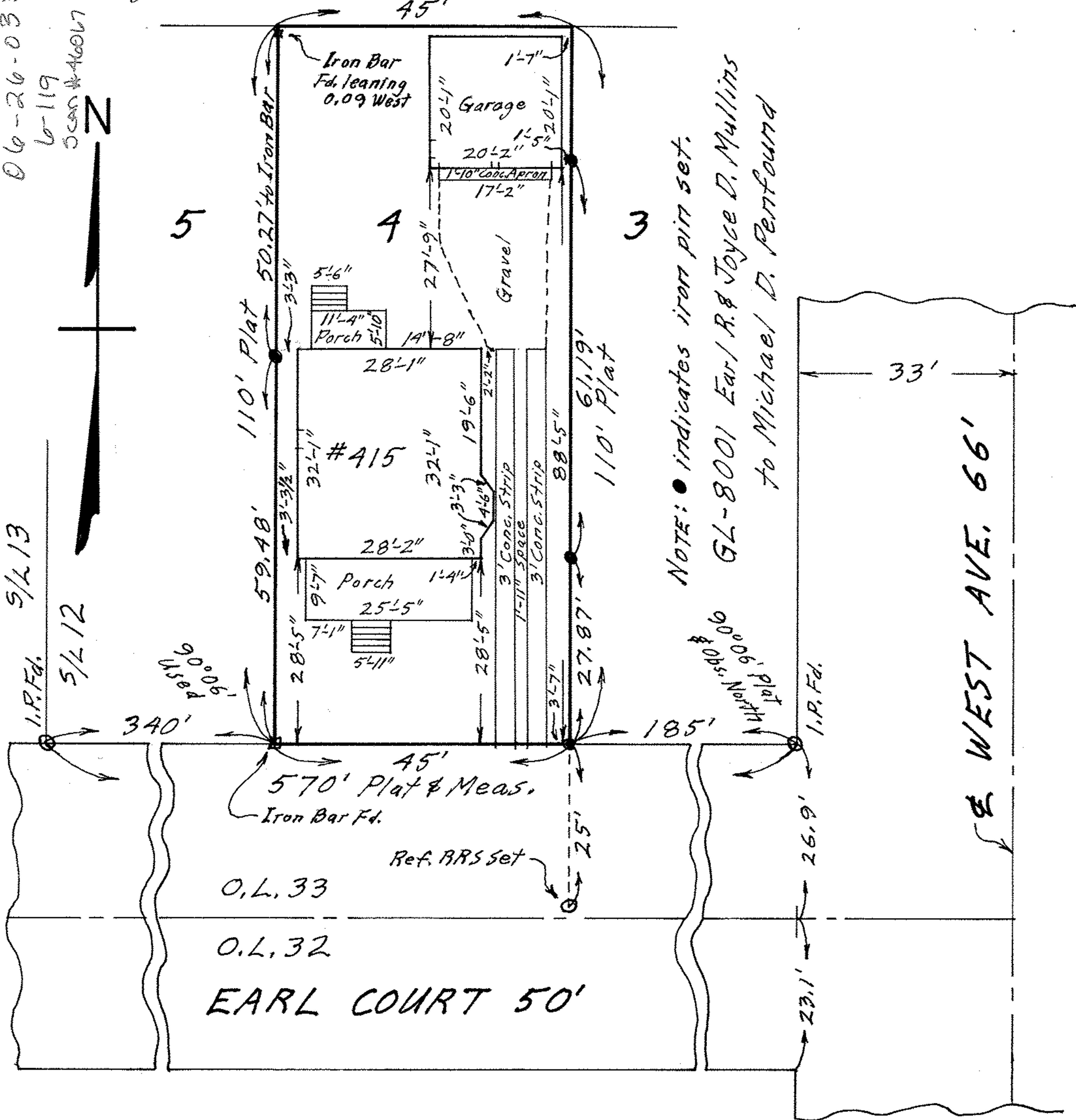

NOTE: ● indicates iron pin set.
GL-8001 Earl R. & Joyce D. Mullins
to Michael D. Penfound

EARL COURT 50'

WEST AVE. 66'