

PLAT OF SURVEY OF SUB-LOT NO. 4  
 SUMNER B. & LEE S. DAY'S SUBN. - VOL. 5 Pg. 3 PLATS  
 ORIGINAL LOT 33 - BETWEEN THE BRANCHES - ELYRIA TWP. (A)  
 ELYRIA CITY - LORAIN COUNTY - OHIO  
 SCALE: 1" = 20' OCTOBER 7-1977 2:00 P.M.  
 Gary E. Penfound REG. SURVEYOR NO. 4457

See SP File for Tracing

Pl. No. 033. 000. 024, 025, 026  
 6-119  
 SCANNED

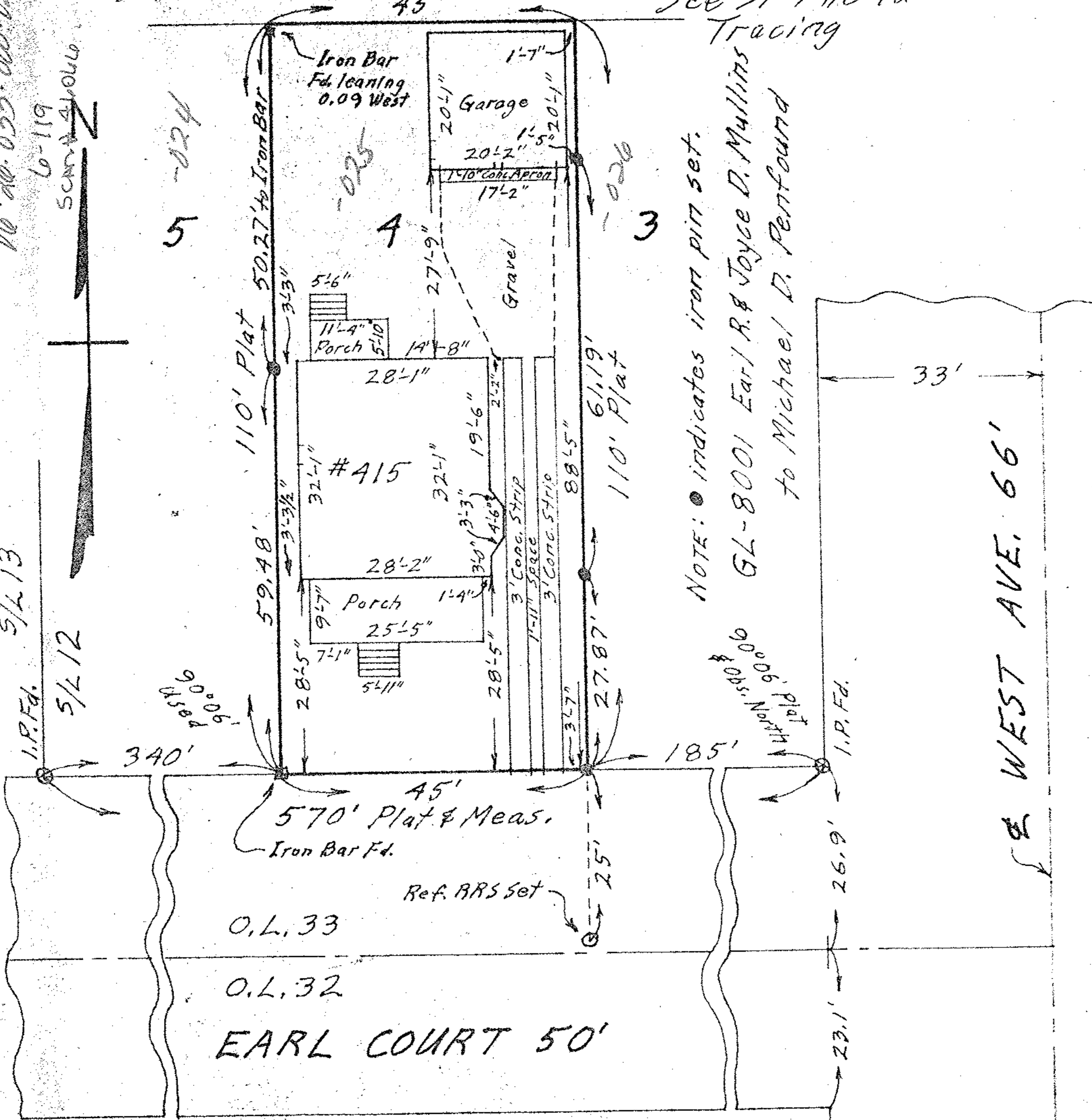

NOTE: • indicates iron pin set.  
 GL-8001 Earl R. & Joyce D. Mullins  
 to Michael D. Penfound

WEST AVE. 66'

EARL COURT 50'