

00-26-026-000-024, 025

6-137

SCAN# 46061

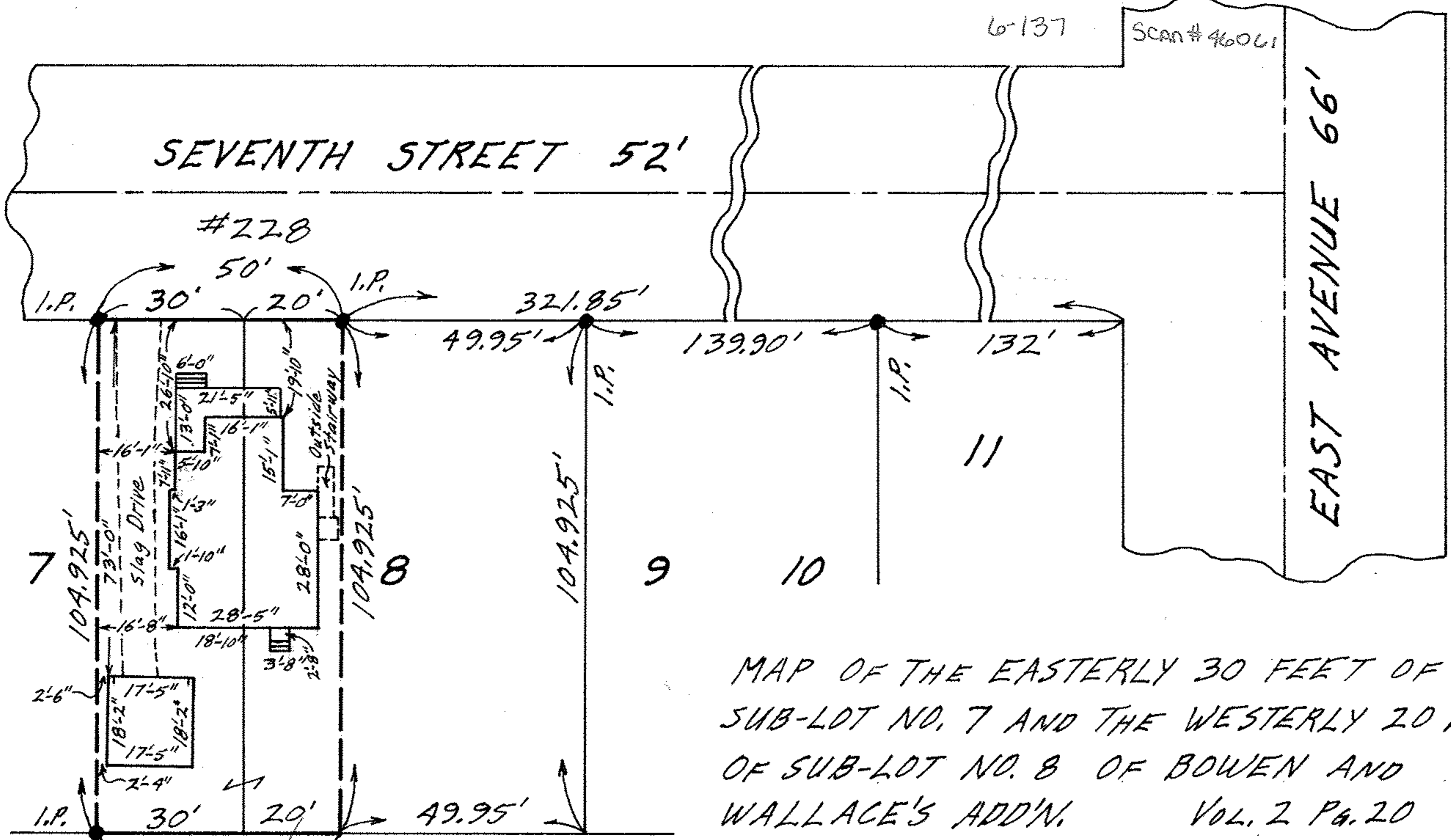

MAP OF THE EASTERLY 30 FEET OF
 SUB-LOT NO. 7 AND THE WESTERLY 20 FEET
 OF SUB-LOT NO. 8 OF BOWEN AND
 WALLACE'S ADD'N. VOL. 2 PG. 20

ORIG. LOT 27 - BETWEEN THE BRANCHES - ELYRIA TWP.
 ELYRIA CITY LORAIN COUNTY OHIO
 SCALE: 1" = 30' NOV. 30 - 1969 2:15 P.M.

NOTE: There are no encroachments on this property.
 Gary E. Penfound REG. SURVEYOR NO. 4457

CITY TITLE Co. Order No. E-954-5
 Stillwell to Stillwell