

Scan # 46057
Db. Rb. 019.101.040, 041
6-138

Lot line location according to MIDDLE AVE.

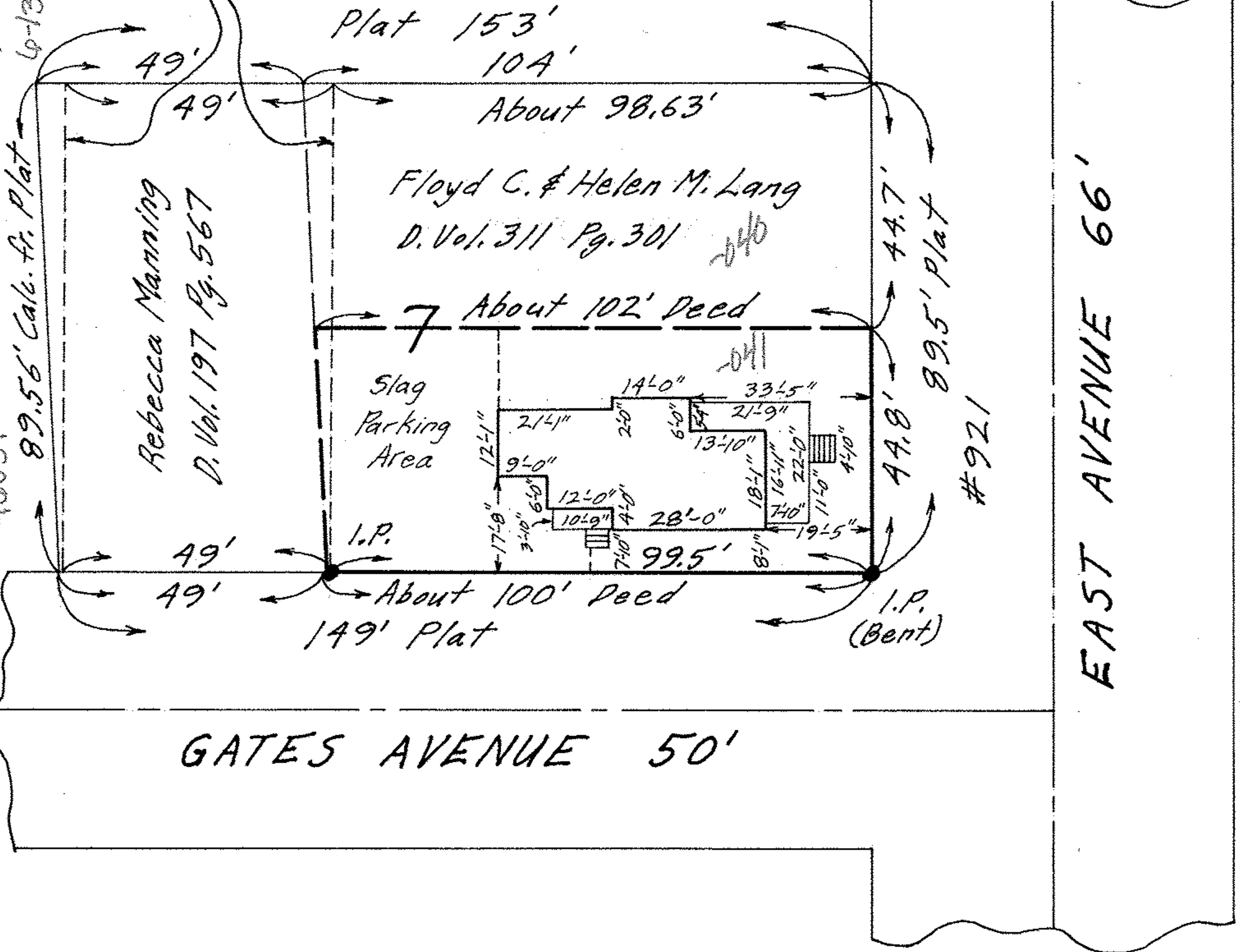

MAP OF PART OF SUB-LOT NO. 7
 N. B. GATES SUB'N. Vol. 3 Pg. 10
 ORIG. LOT 19 - BETWEEN THE BRANCHES
 OF BLACK RIVER - ELYRIA TOWNSHIP
 ELYRIA CITY - LORAIN COUNTY - OHIO
 SCALE: 1" = 30' APR. 17-1970 5:45 P.M.

NOTE: There are no encroachments on
 this property.

Mary E. Penfound REG. SURVEYOR NO. 4457
 CITY TITLE Co. Order No. E-1091-2
 William Terres to
 Charles Wm. & Donna K. Taylor

