

250-101-910-25-20

Garage Encroaches off rear of property

06-26-019-101-037

6-138

Scan # 46056

MAP OF THE WESTERLY 49 FEET OF SUB-LOT NO. 6 OF N. B. GATES SUB'N.

VOL. 3 PG. 10 PLATS

ORIG. LOT 19 - BETWEEN THE BRANCHES ELYRIA TWP. ELYRIA CITY

LORAIN COUNTY OHIO

SCALE: 1"=20' OCT. 23-1969 5:00 P.M.

NOTE: Encroachments of garages onto and off of the property, and of driveways onto and off of the property, exist as shown.

Gary E. Penfound
REG. SURVEYOR NO. 4457

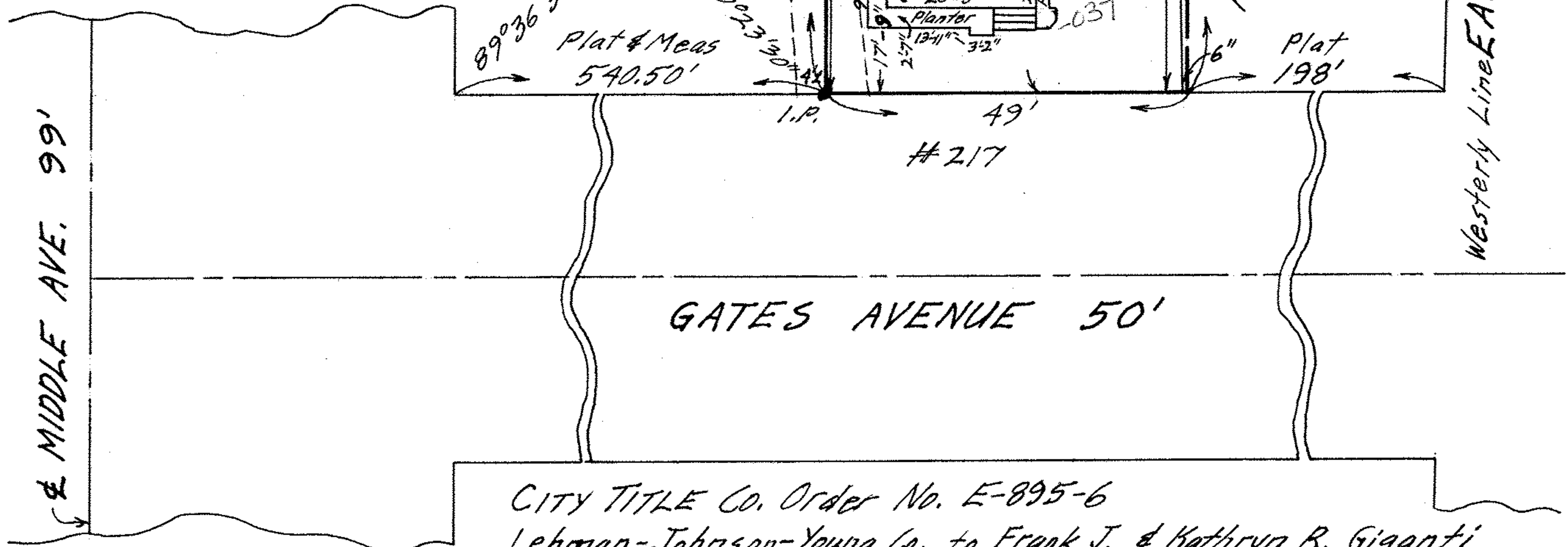

CITY TITLE Co. Order No. E-895-6
Lehman-Johnson-Young Co. to Frank J. & Kathryn R. Giganti