

06-26-019-101-032, 033

L-138

SCAN 46055

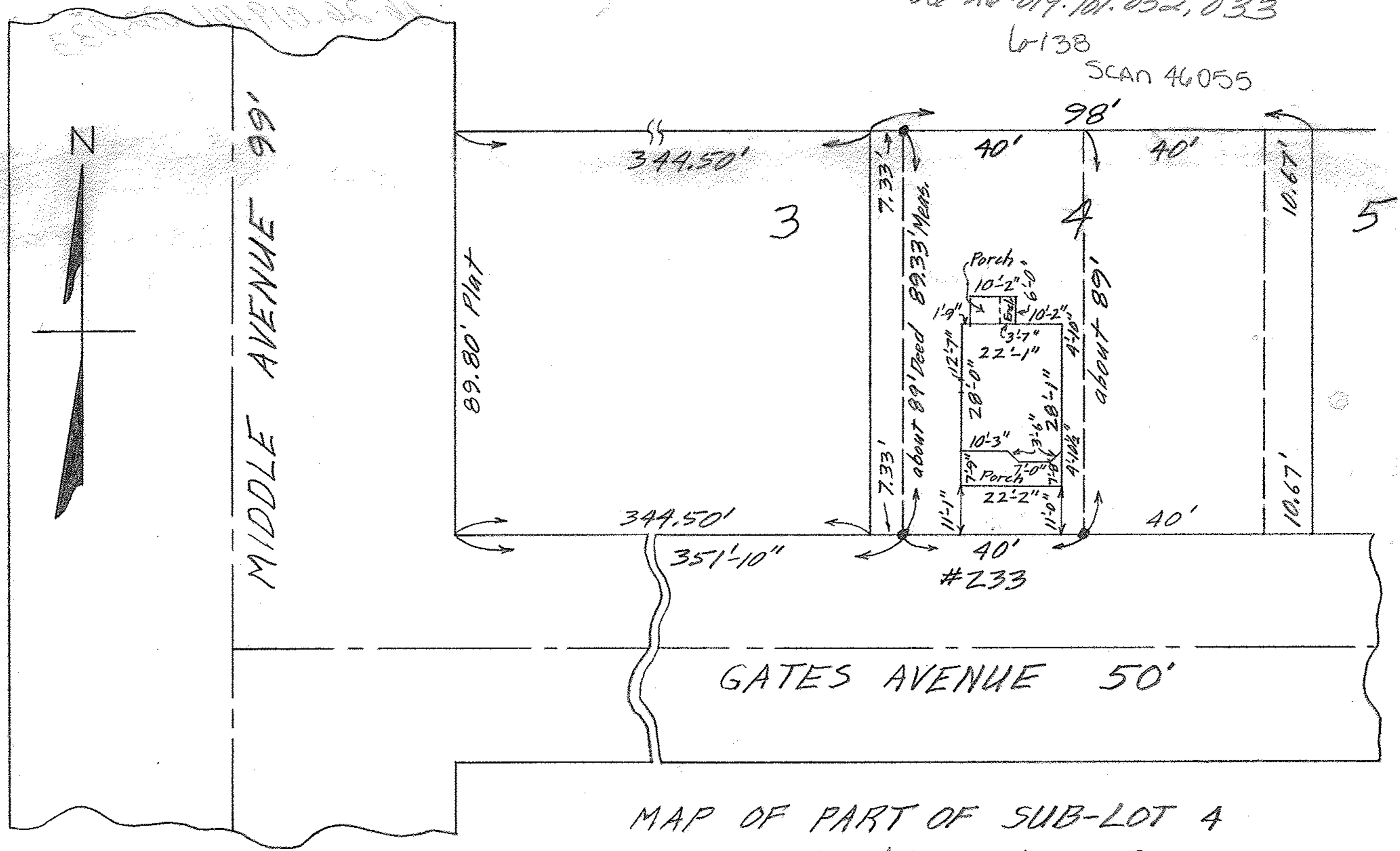

MAP OF PART OF SUB-LOT 4  
 N.B. GATES ADD'N. VOL. 3 PG. 10 PLATS  
 ELYRIA CITY ELYRIA TOWNSHIP  
 LORAIN COUNTY OHIO  
 SCALE: 1" = 30' JAN. 22-1963 4:00 P.M.  
 Gary E. Penfound REG. SURVEYOR

Samuel & Dolores V. Belfiore

WW