

WEST AVENUE 66 FT

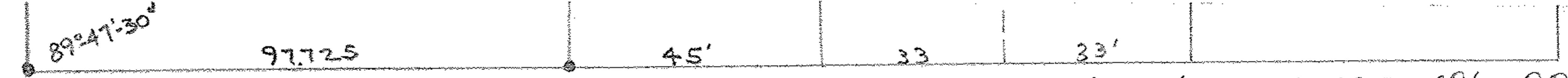

06-26-015-103-006-007  
6-137

ELEVENTH ST. 66 FT.

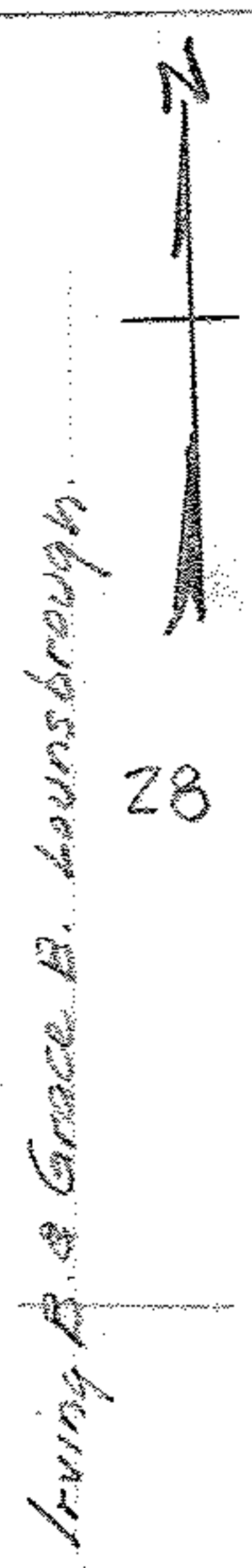
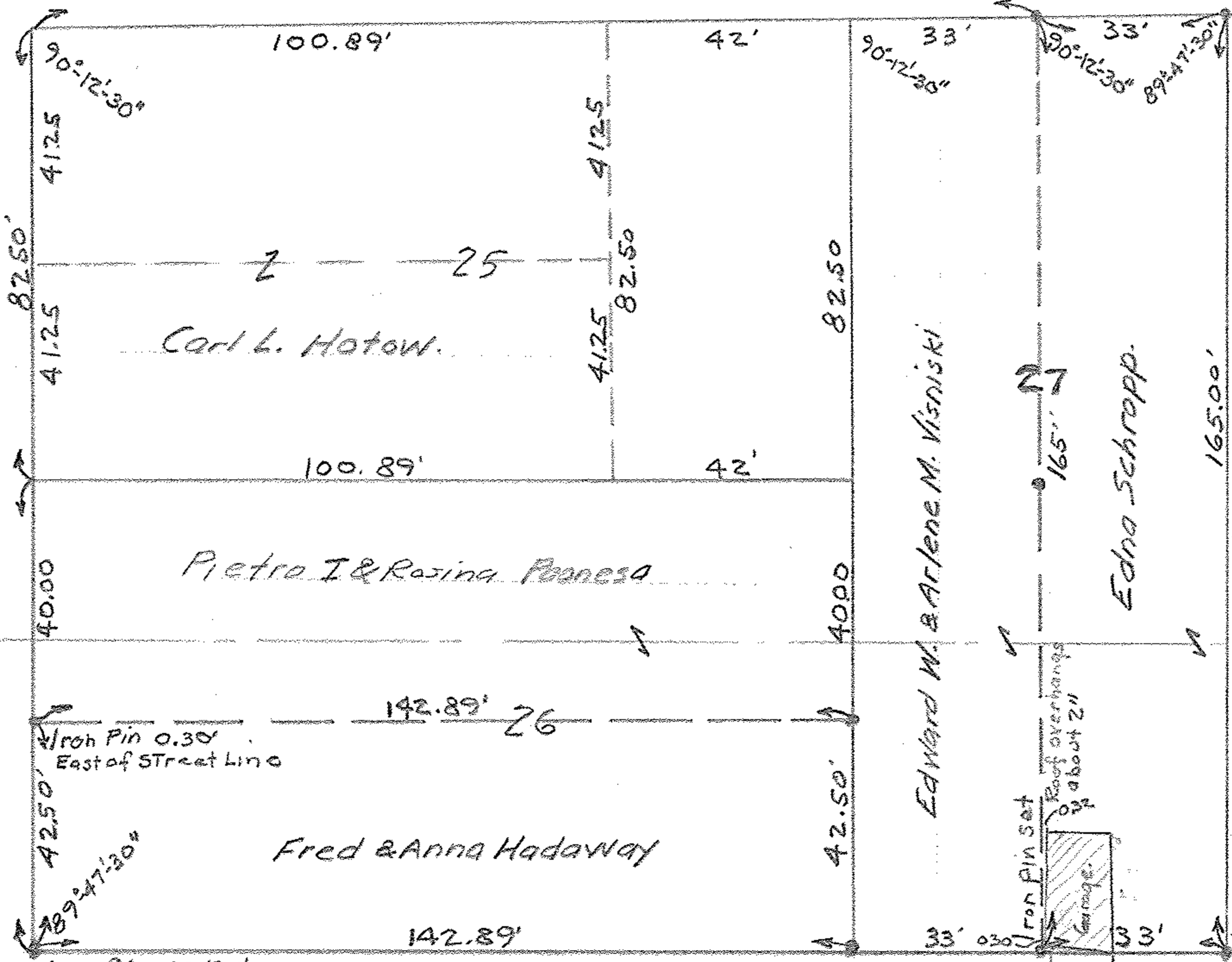

MAP OF SURVEY FOR  
 Edna Schropp  
 PART OF SUB-LOT 27 ELY & MUSSEYS ADDN VOL 2 PG 9  
 OL 10 & 15 ELYRIA CITY EAST BRANCH  
 LORAIN COUNTY OHIO  
 Scale 1" = 30 FT. SEPT 23-1950  
 C.E. Penfound Registered Surveyor

ALLEY 33 FT.

Iron Pin 0.33 East of Street Line

Iron Pin 0.30 East of Street Line

Iron pin set  
Roof overhangs  
of about 2 1/2  
feet

02.15  
02.10

(A)