

06-26-016-101-005

195 6-136

136.71' Scan #46049

Part of concrete drive
of Sub-Lot 195 encroaches
onto Sub-Lot 194.



RIVERSIDE DRIVE

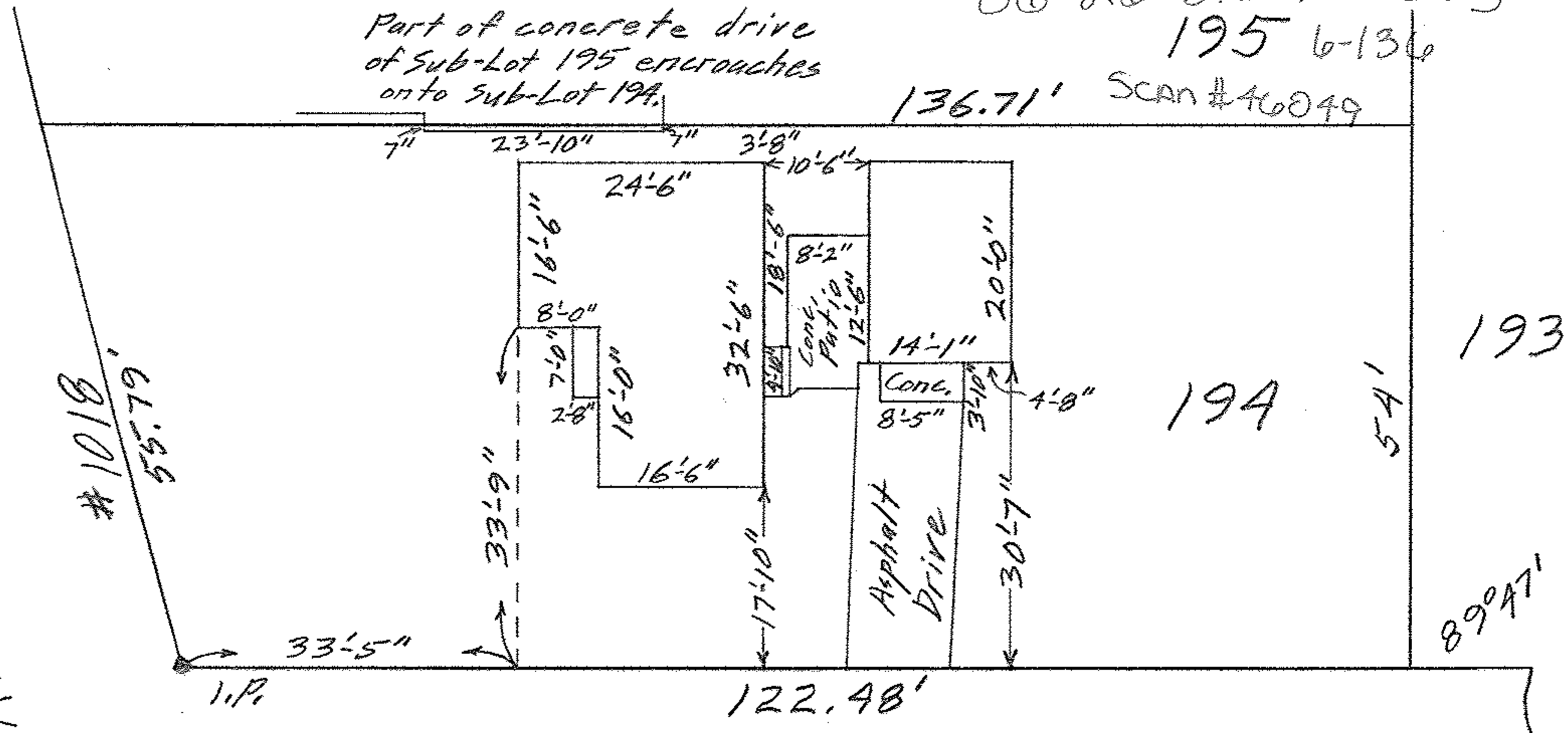

WEST 11TH STREET 60'

1.P.

MAP OF SUB-LOT NO. 194 ELY REALTY CO. WEST AVE. ALL'T. NO. 3
 VOL. 12 PGS. 4 & 5 PLATS ELYRIA TWP. ELYRIA CITY
 LORAIN COUNTY OHIO
 SCALE: 1" = 20' DEC. 30-1963 2:45 P.M. George & Madeline
 Gary E. Penfound REG. SURVEYOR W W O'Hare