

← E TENTH ST. 66'

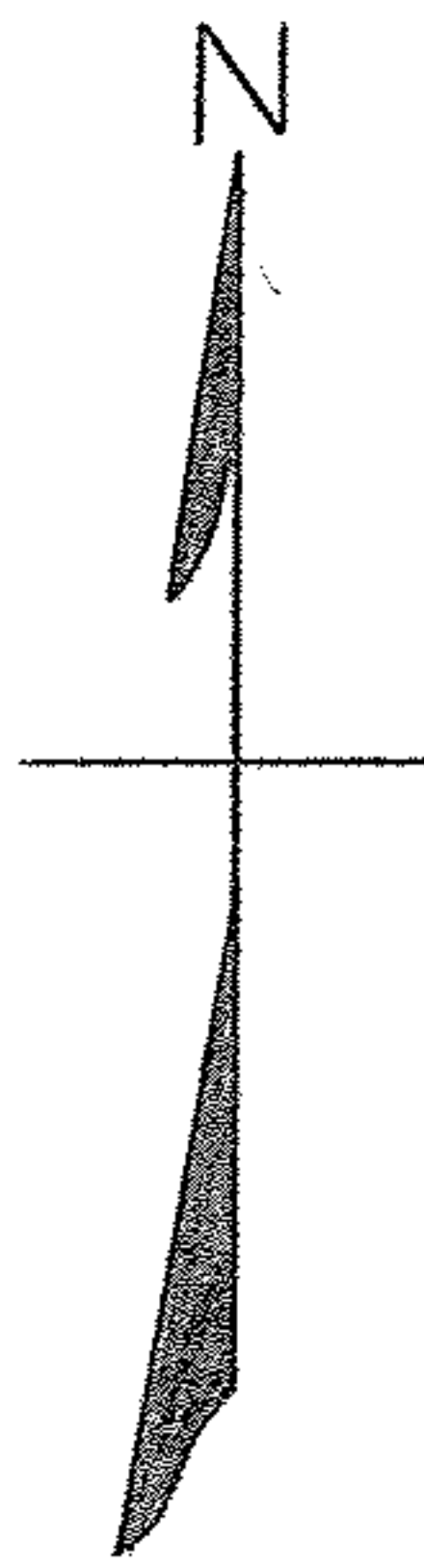
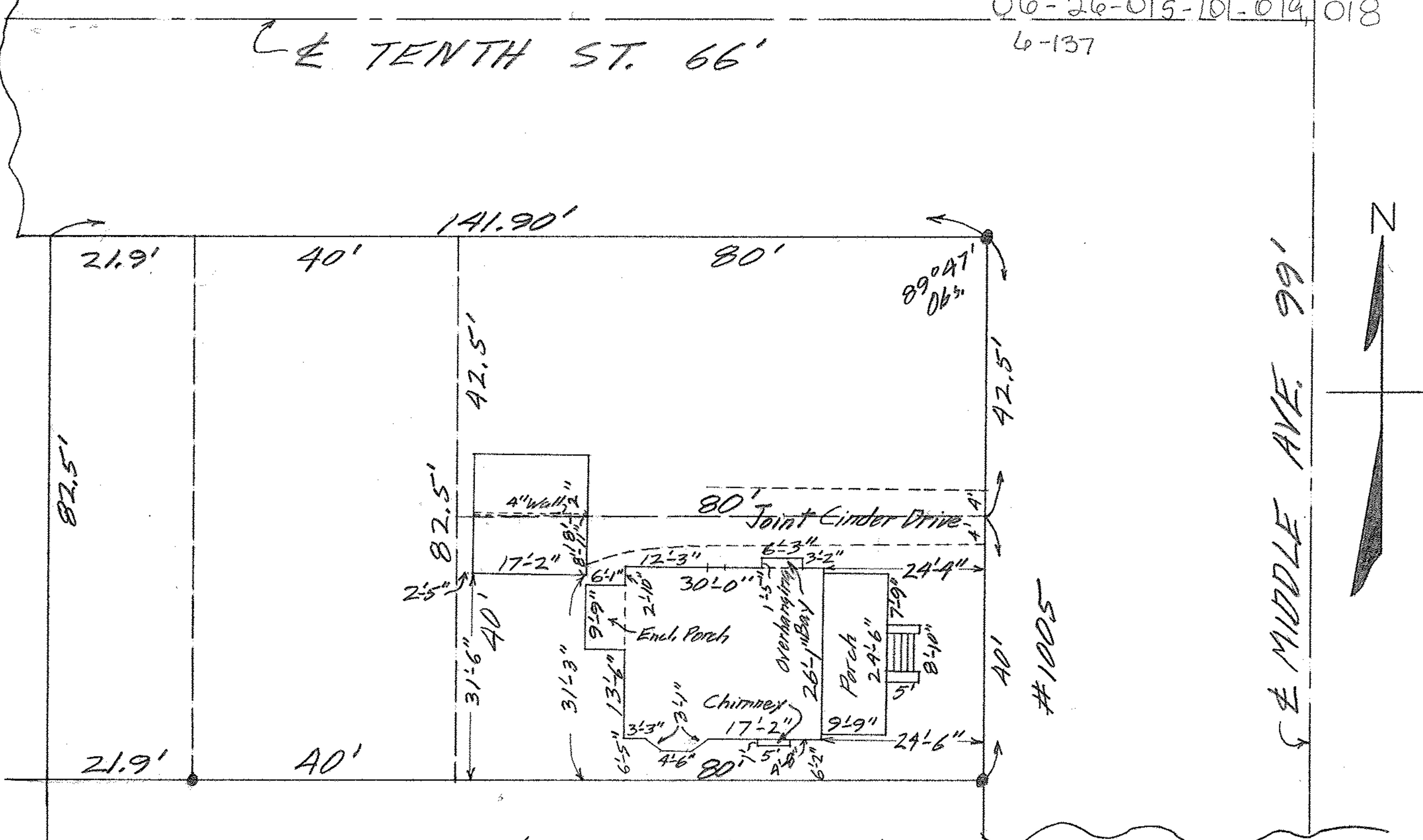

MAP OF SOUTHERLY 40' OF EASTERLY 80' OF
 SUB-LOT 11 OF ELY & MUSSEY ADD'N. VOL. 2 PG. 9 PLATS
 ELYRIA CITY - LORAIN COUNTY - OHIO

SCALE: 1" = 20' JUNE 24-1963 2:30 P.M.

Gary E. Perfound REG. SURVEYOR W W

Walter Burke