

06-26-014-102-004  
L-138  
SCAN #46043

HOWE ST. 66 FT.

MIDDLE AVE. 99'

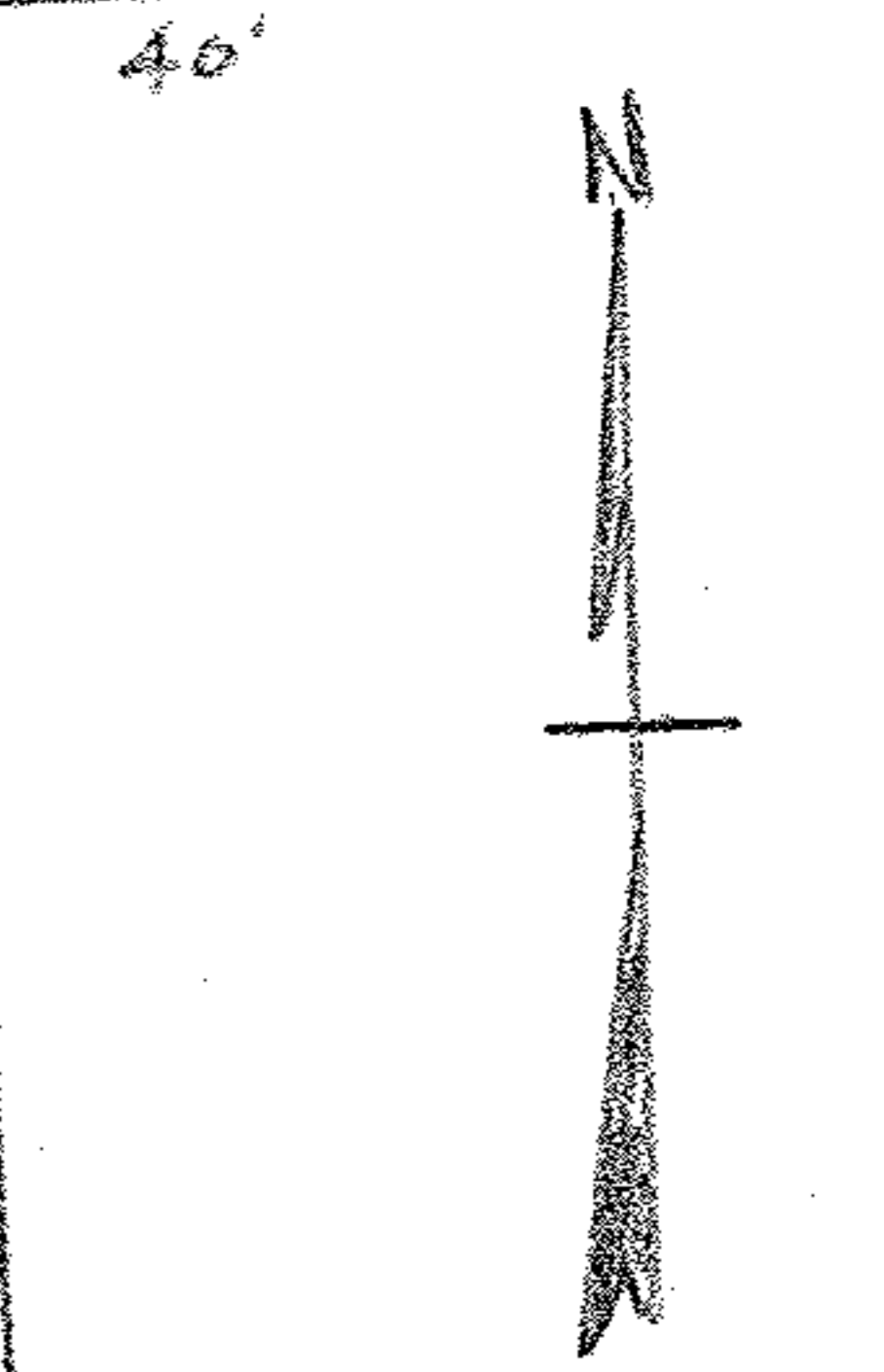
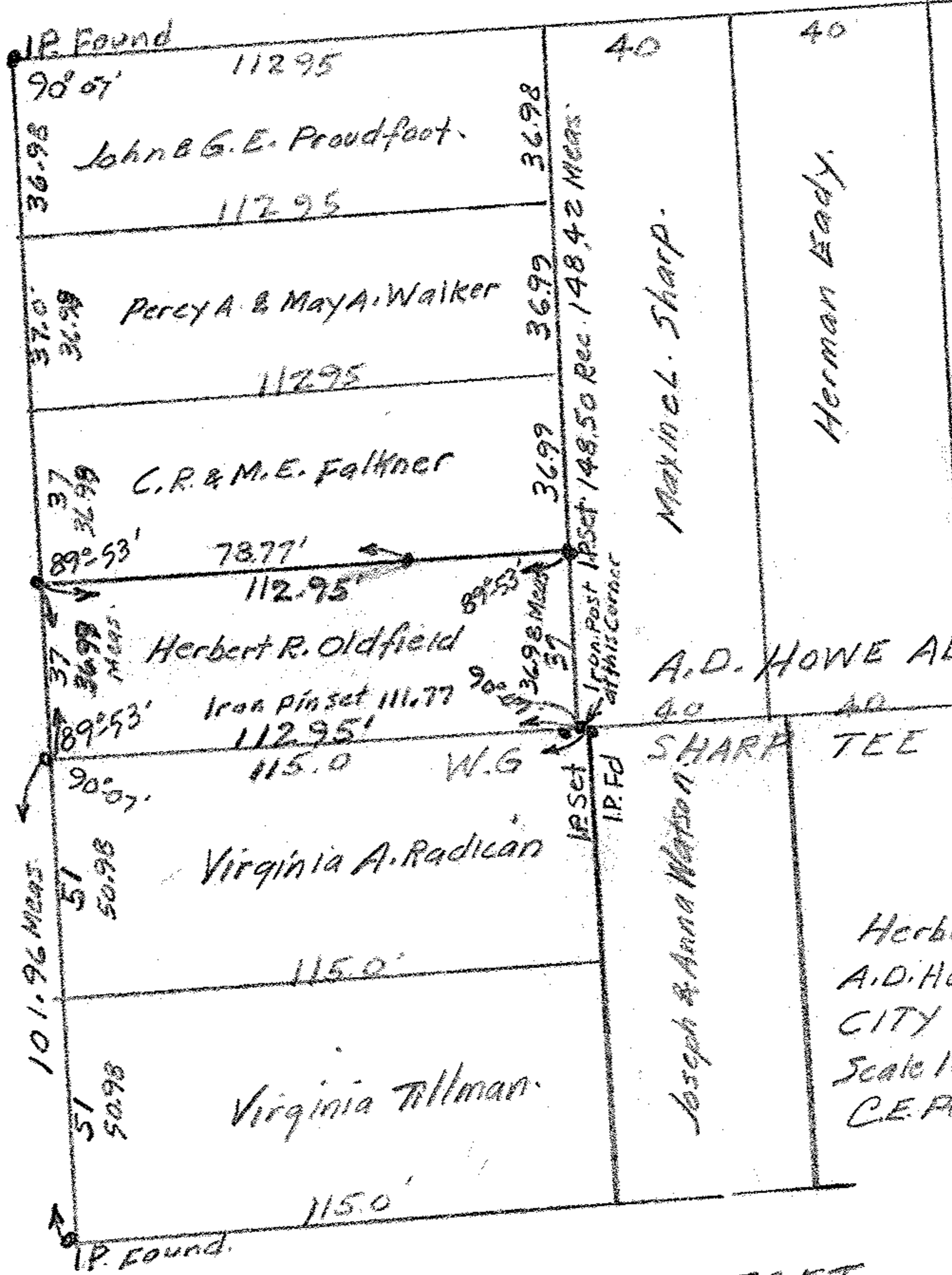

A.D. HOWE ADDN VOL 2 P 98  
SHARP TEE ADDN VOL 5 P 99

Survey For  
Herbert R. Oldfield  
A.D. HOWE ADDITION  
CITY OF ELYRIA (3)  
Scale 1"=40' June 5-1950  
C.E. Penfound Reg. Surveyor

GEORGE ST. 50 FT.