

06-26-009-000-030
6-137

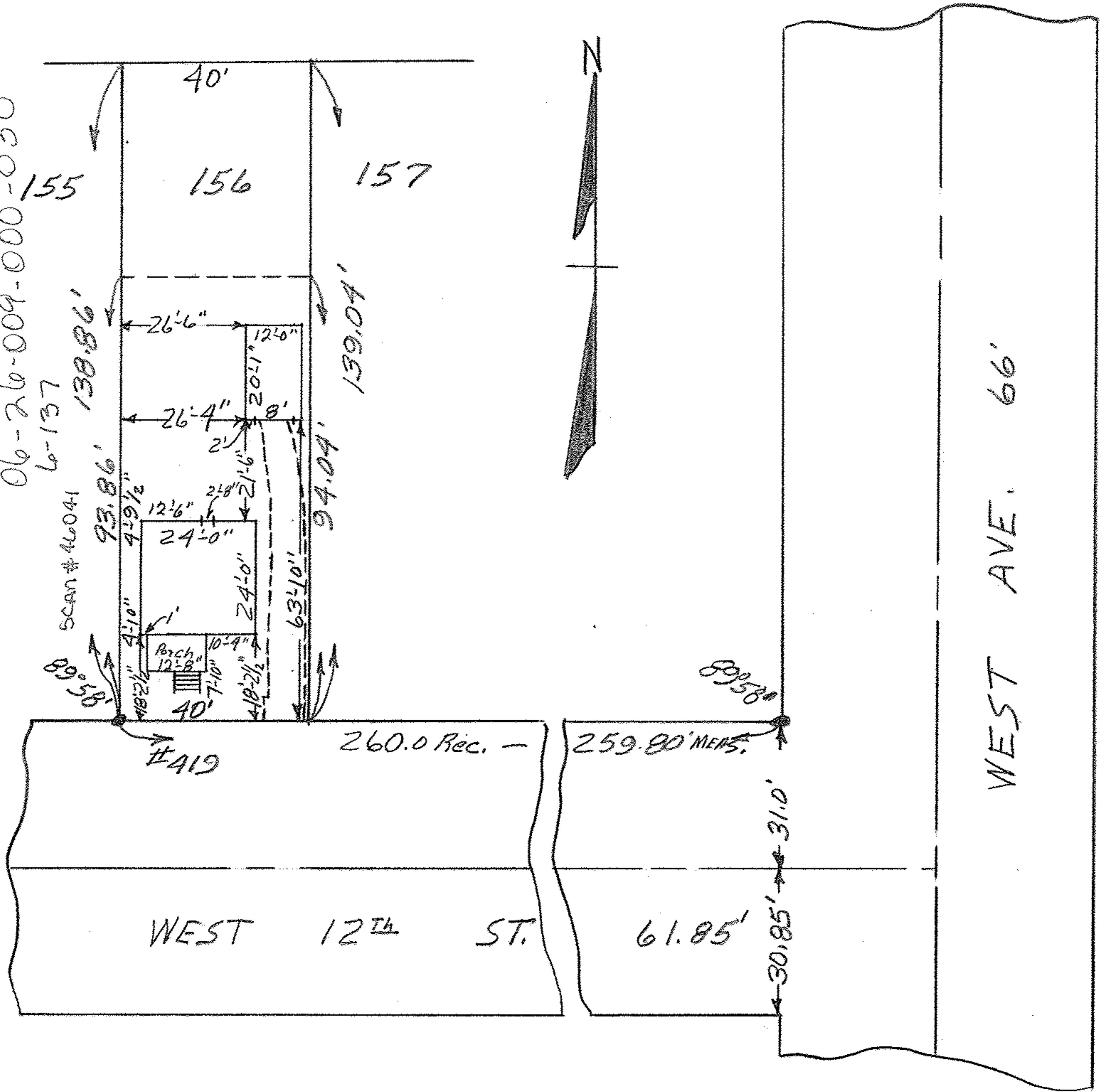

MAP OF PART OF SUB-LOT 156
 ELY REALTY CO'S WEST AVE. ALL'T
 Vol. 12 Pgs. 4 & 5 PLATS
 ELYRIA CITY - LORAIN CO. OHIO
 SCALE : 1" = 30' MARCH 26, 1963 12:45 PM.
 Gary E. Penfound Reg. SURVEYOR

Robert S. & Barbara A. Prige W W