

06-26-007-102-015  
 6-137 SCAN # 16048

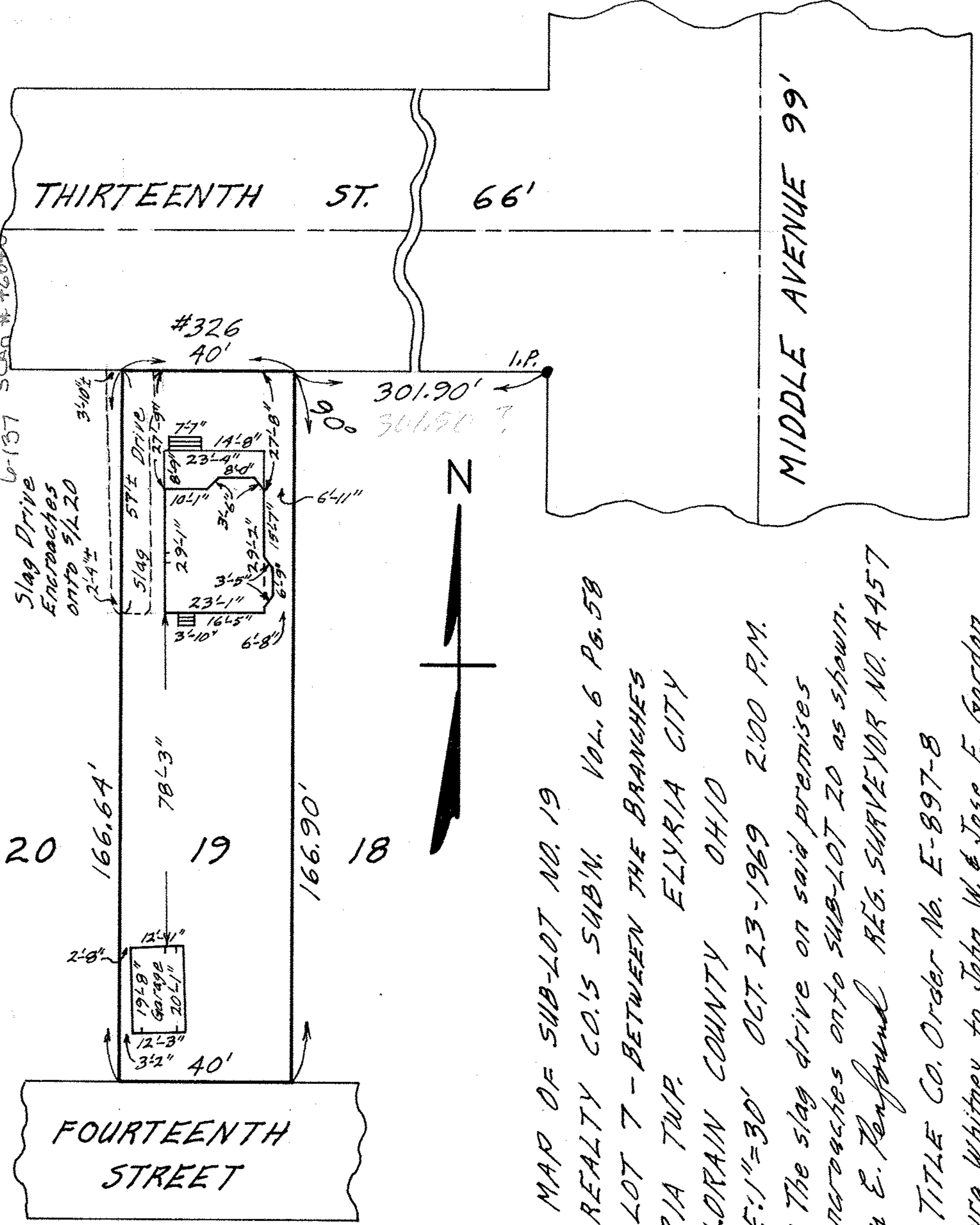

MAP OF SUB-LOT NO. 19  
 ELY REALTY CO.'S SUB'DN. VOL. 6 PG. 58  
 ORIG. LOT 7 - BETWEEN THE BRANCHES  
 ELYRIA TWP.  
 LORAIN COUNTY OHIO  
 SCALE: 1"=30' OCT. 23-1969 2:00 P.M.  
 NOTE: The slag drive on said premises  
 encroaches onto SUB-LOT 20 as shown.  
 Gary E. Penfound REG. SURVEYOR NO. 4957  
 CITY TITLE CO. Order No. E-897-8  
 Myra Whitney to John W. & Jose E. Gordon