

06-26-006-102-028
6-138 SCAN # 46039

MIDDLE AVENUE 99'

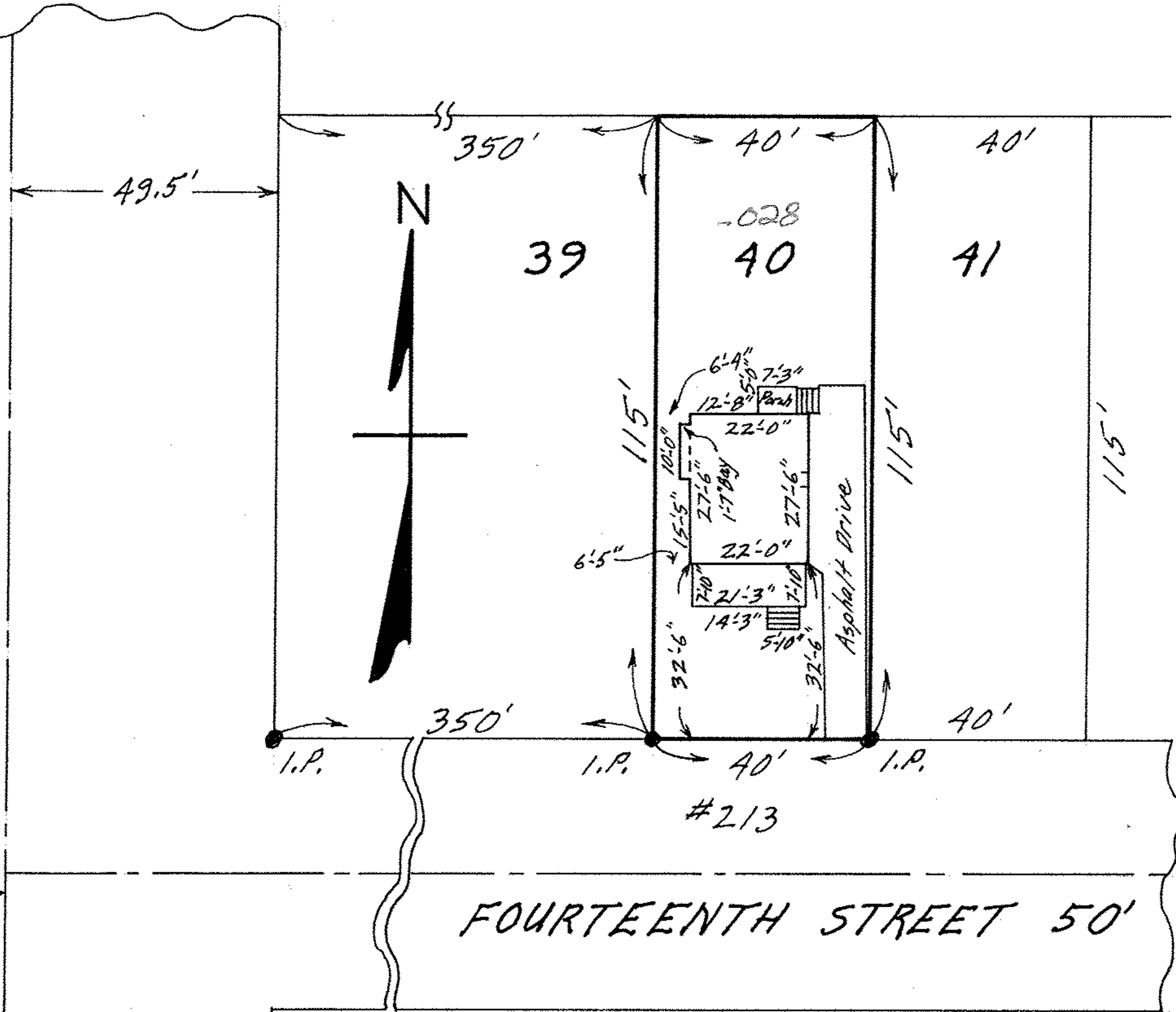

FOURTEENTH STREET 50'

MAP OF SUB-LOT NO. 40

FAXON'S SUB'N. VOL. 6 PG. 7 PLATS

ORIGINAL LOT 6 - BETWEEN THE BRANCHES OF
BLACK RIVER - ELYRIA TWP. ELYRIA CITY
LORAIN COUNTY OHIO

SCALE: 1" = 30' JULY 26-1970 3:40 P.M.

NOTE: There are no encroachments on this property.

Gary E. Penfound REG. SURVEYOR NO. 4457

2440 Ed. 44. 51. 410

CITY TITLE Co. Order No. E-1198-9
Lance to Burgess