

Db. 26.003.102.007  
6-138

MIDDLE AVENUE 99'

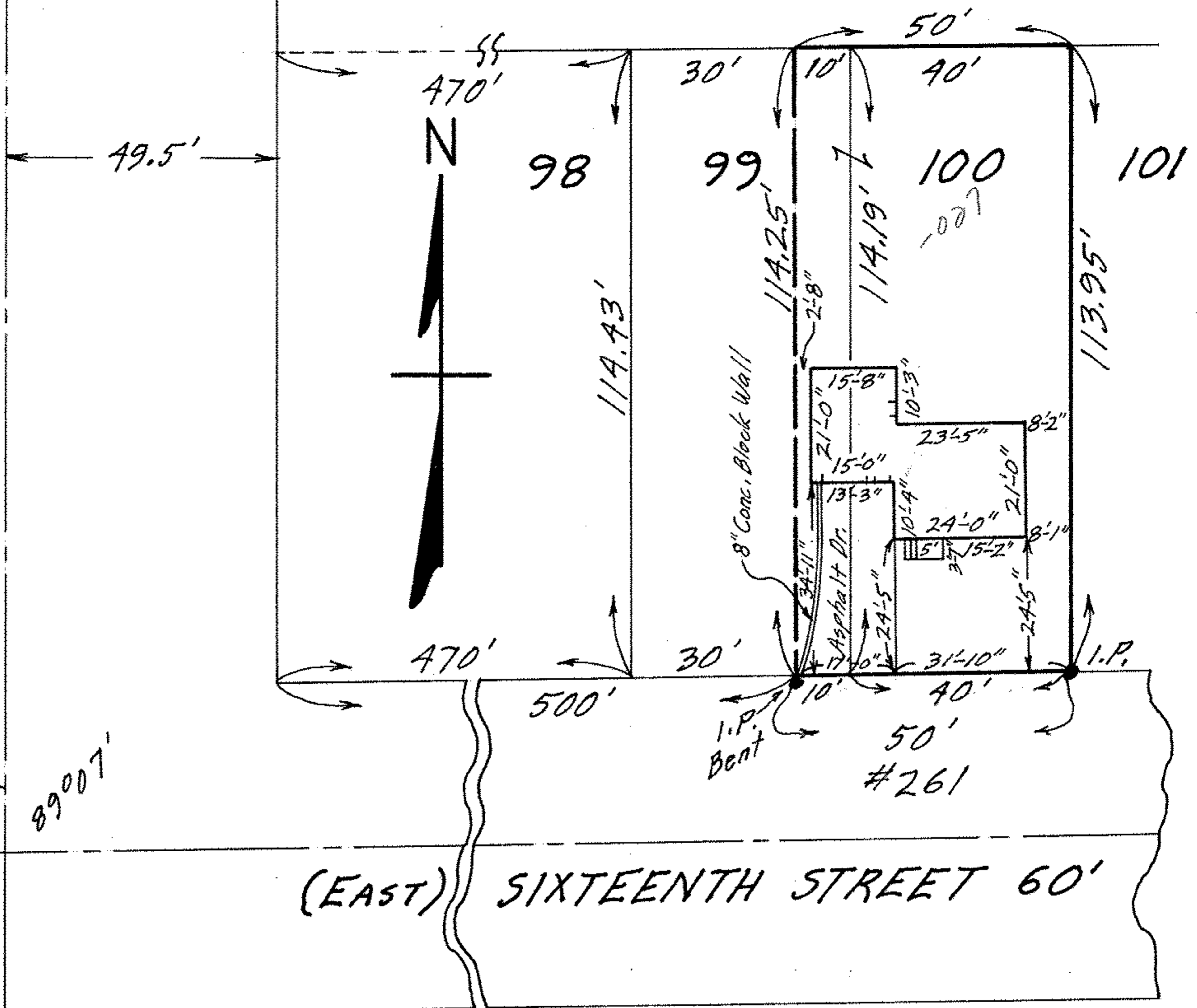

89007'

(EAST) SIXTEENTH STREET 60'

MAP OF SUB-LOT NO. 100 AND THE EASTERLY  
 10 FEET OF SUB-LOT NO. 99 OF FAXON'S SUB'N.  
 VOL. 6 PG. 7 PLATS ORIG. LOT 3 - BETWEEN THE  
 BRANCHES OF BLACK RIVER - ELYRIA TOWNSHIP  
 ELYRIA CITY LORAIN COUNTY OHIO  
 SCALE: 1" = 30' MAR. 20-1970 5:45 P.M.  
 NOTE: There are no encroachments on this property.  
 Gary E. Penfound REG. SURVEYOR NO. 4457

CITY TITLE Co. Order No. E-1060-1

Bernice Ristas to Donald C. & Susan M. Knapp

Db. 26.003.102.007