

06-26-003.102. 0223  
6-130  
SCAN# 46037

MIDDLE AVENUE 99'

89'07"

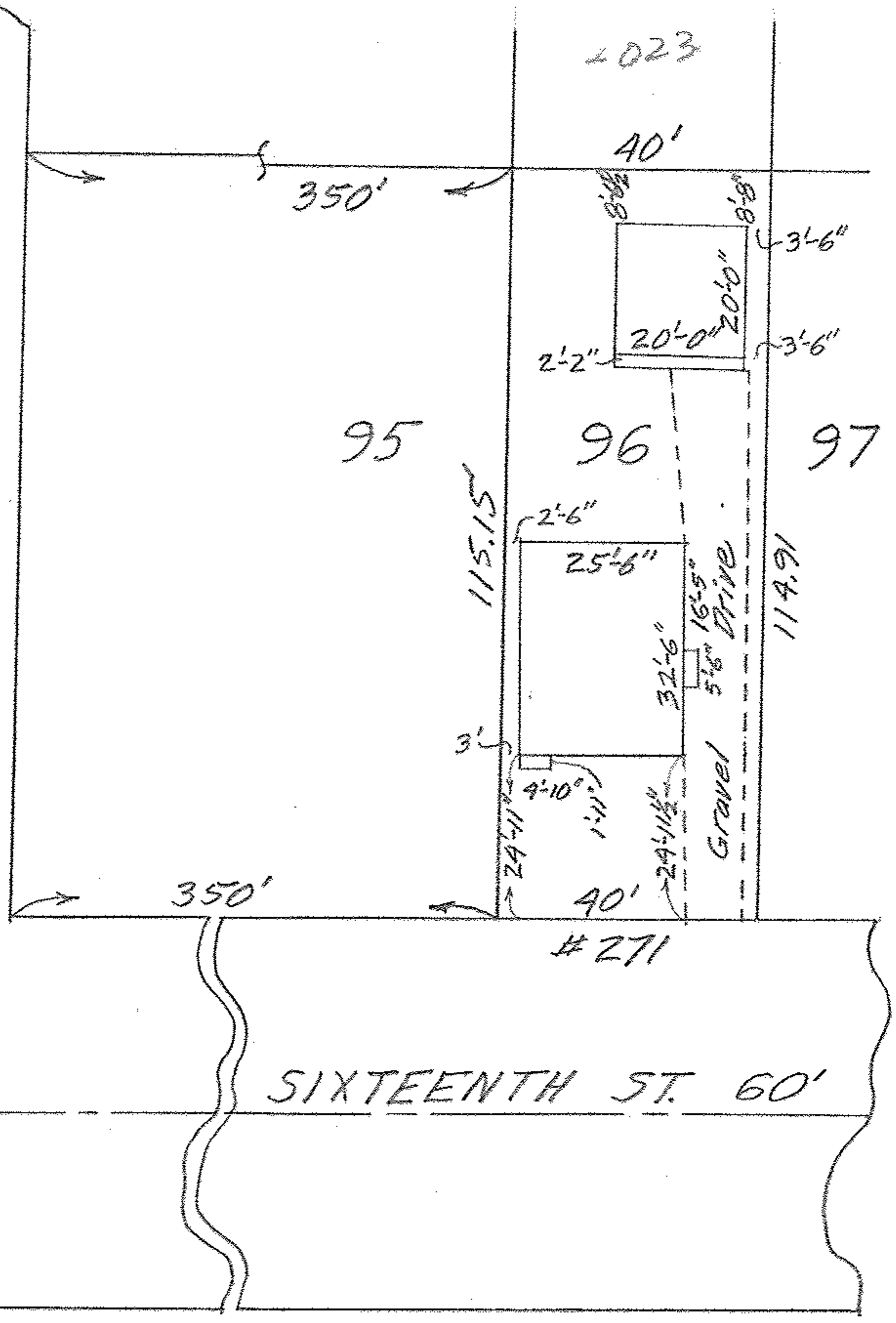

MAP OF SUB-LOT 96

FAXON REALTY CO.'S ADD'N. VOL. 6 PG. 7  
ORIG. LOTS 3 & 6 BETWEEN THE BRANCHES  
ELYRIA TWP. - ELYRIA CITY  
LORAIN COUNTY OHIO

SCALE: 1"=30' JULY 27-1959 11:00 A.M.  
GARY E. PENFOUND REG. SURVEYOR

Made for and at the instance of The Ohio  
Bar Title Insurance Co. and The Elyria  
Savings and Trust Co.

WW



06-26-003.102. 0223