

No. 26.003, 101-010  
 Lp-138  
 SCAN # 46036

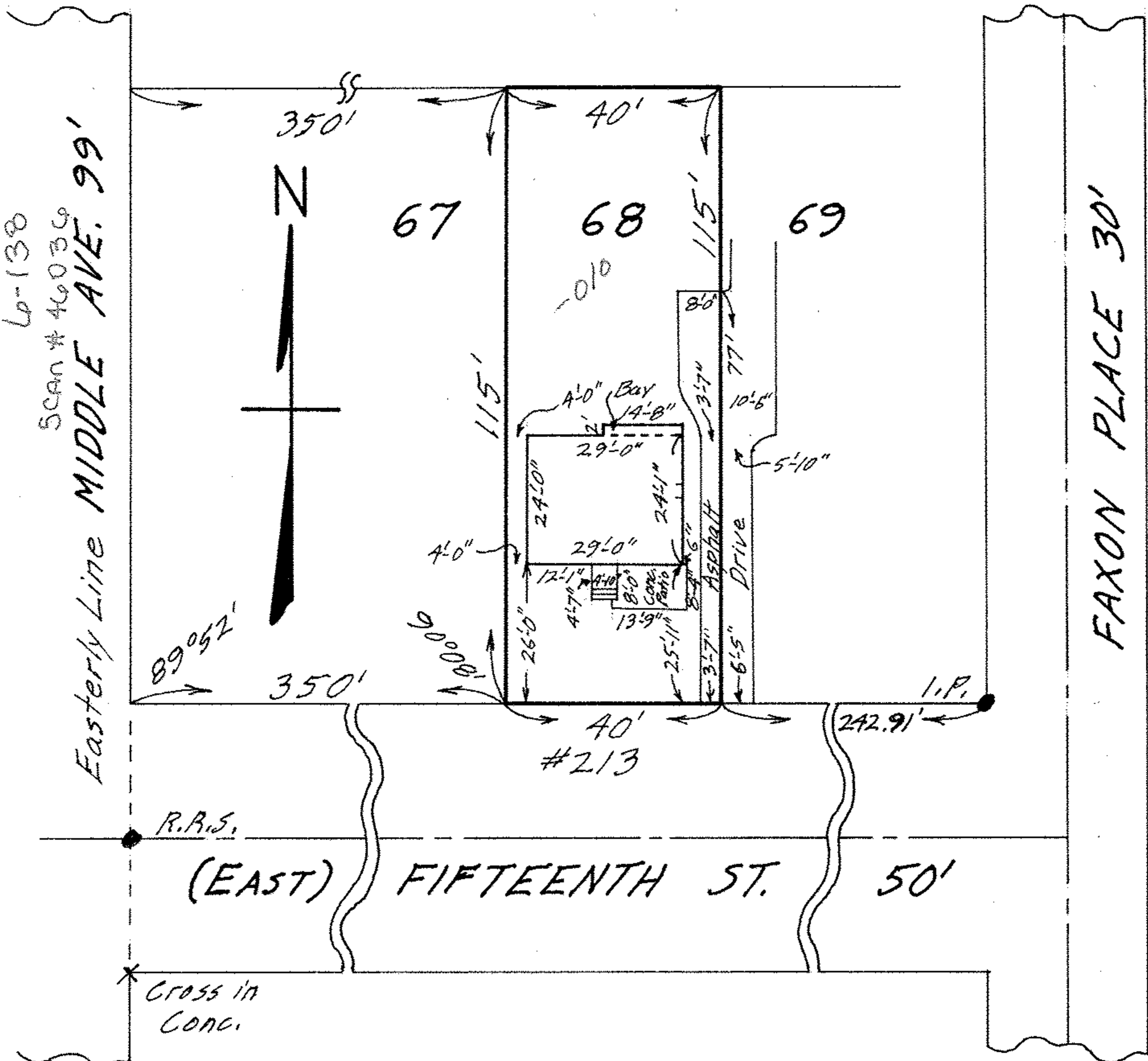

MAP OF SUB-LOT NO. 68

FAXON'S SUB'N. VOL. 6 PG. 7

ORIGINAL LOT 3 - BETWEEN THE BRANCHES  
 OF BLACK RIVER - ELYRIA TOWNSHIP  
 ELYRIA CITY - LORAIN COUNTY - OHIO  
 SCALE: 1" = 30' JUNE 2-1970 5:30 P.M.

NOTE: There are no encroachments on this property, but  
 Common Drive situation exists as shown.

Gary E. Penfound REG. SURVEYOR NO. 4457

CITY TITLE Co. Order No. E-1124-5

James R. & Karen A. Bassett to Richard E. & Brenda K. Adams

No. 26.003, 101-010  
 Lp-138  
 SCAN # 46036