

18

CANTERBURY COURT 60'

VOL. 22 PG. 73

06.25.174.105.004
651



WHITMAN BOULEVARD 60'

N. 1°06'30"E.

BELMAR CT. 60'

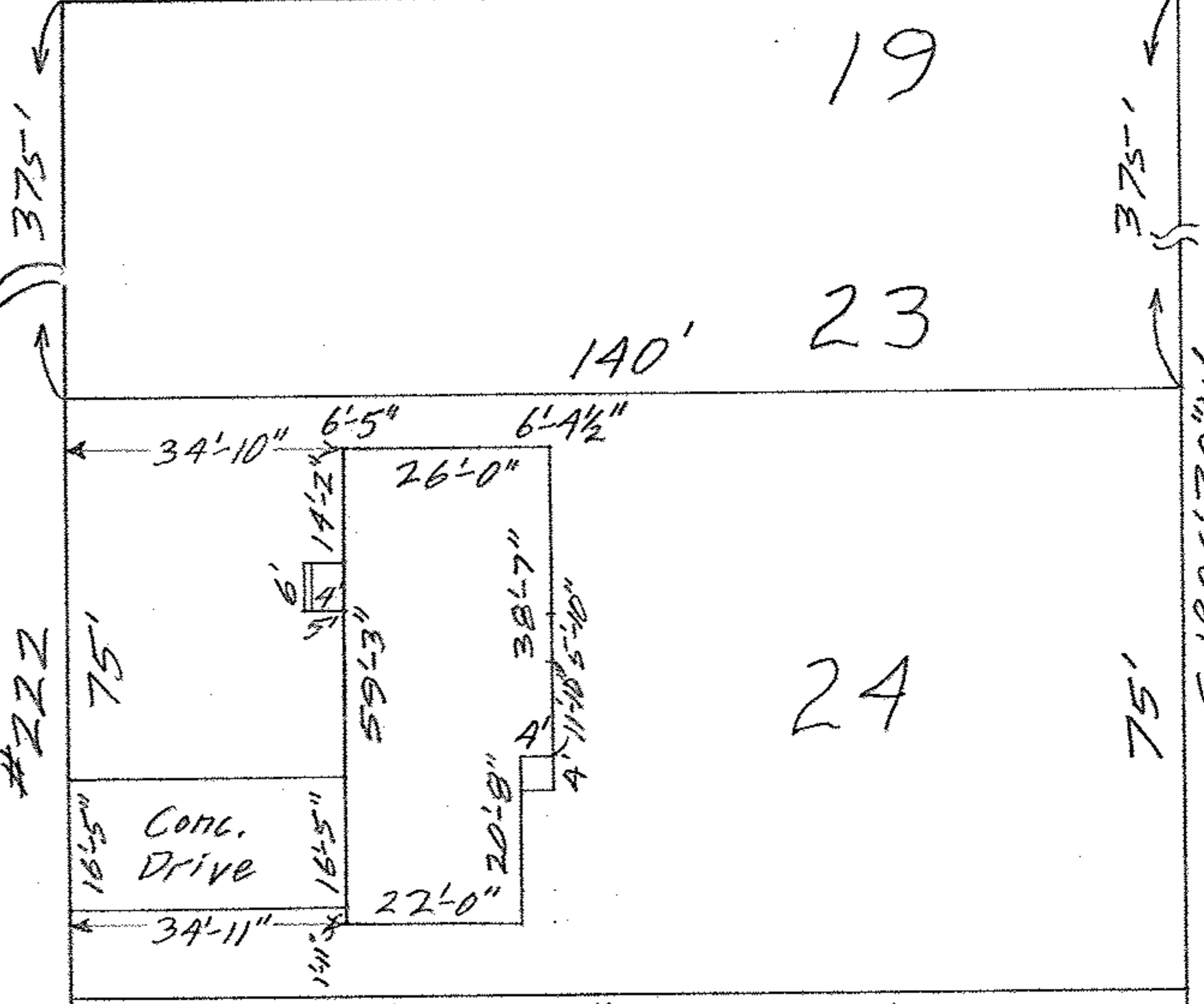

19

23

24

25

5.1°06'30"W.

ROBINDALE PARK SUBW. NO. 1

MAP OF SUB-LOT NO. 24
COUNTRY CLUB ESTATES NO. 1
VOL. 20 PG. 37 PLATS
ELYRIA TWP. ELYRIA CITY

LORAIN COUNTY - OHIO
SCALE: 1"=30' JULY 17-1962 4:15 P.M.

Gary E. Penfound REG. SURVEYOR
Raymond B. & Helene Butler WW