

00-22-174-104-001

00-25-174-104-001

CITY TITLE CO. Order No. E-1340-1 6-51

SCAN #46031

Lepera to Leader

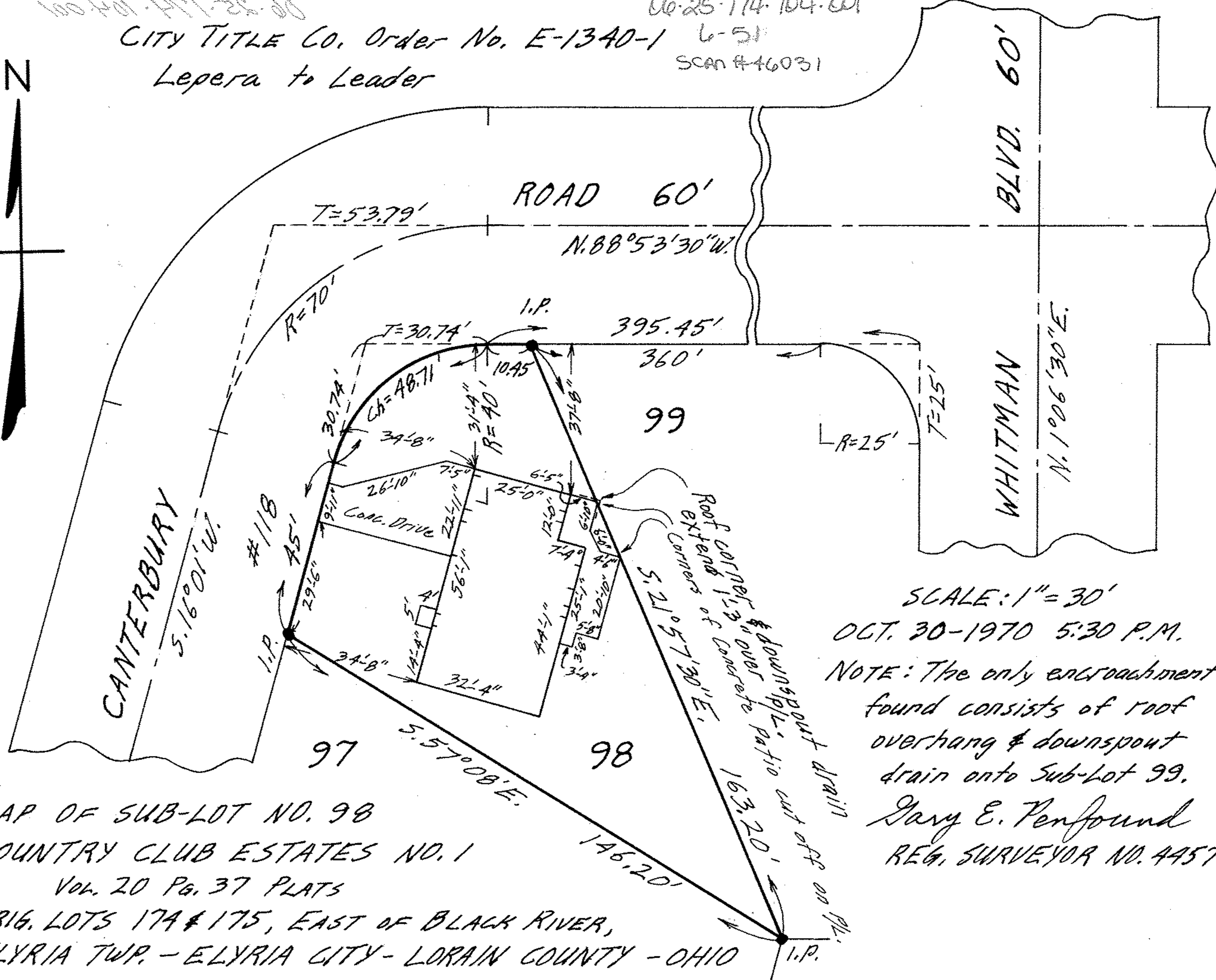
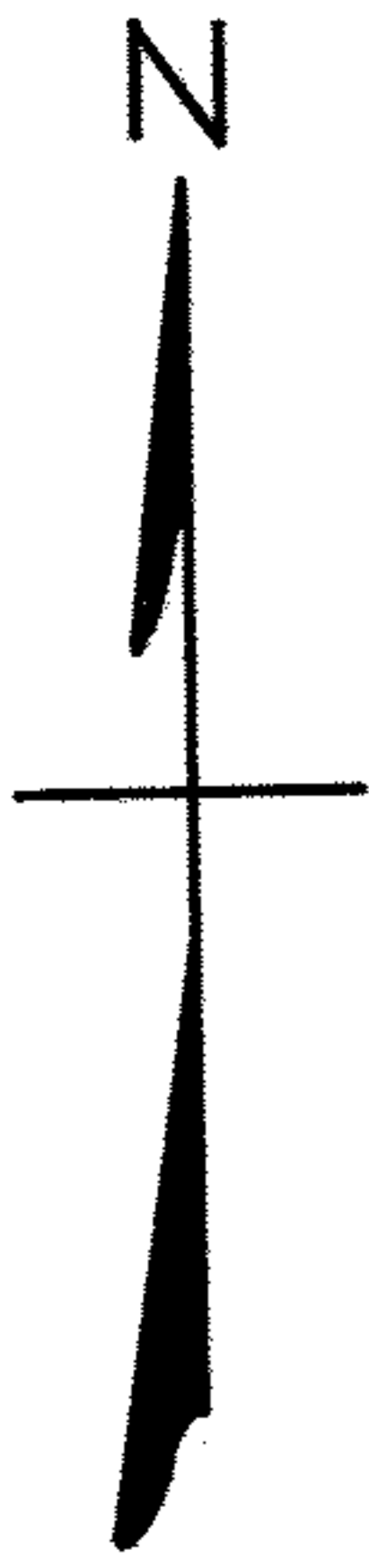

SCALE: 1" = 30'

OCT. 30-1970 5:30 P.M.

NOTE: The only encroachment found consists of roof overhang & downspout drain onto Sub-Lot 99.

Gary E. Penfound
REG. SURVEYOR NO. 4457

MAP OF SUB-LOT NO. 98
COUNTRY CLUB ESTATES NO. 1
Vol. 20 Pg. 37 PLATS
ORIG. LOTS 174 & 175, EAST OF BLACK RIVER,
ELYRIA TWP. - ELYRIA CITY - LORAIN COUNTY - OHIO