

06-25-075-103-005

6-122

SCAN # 46021

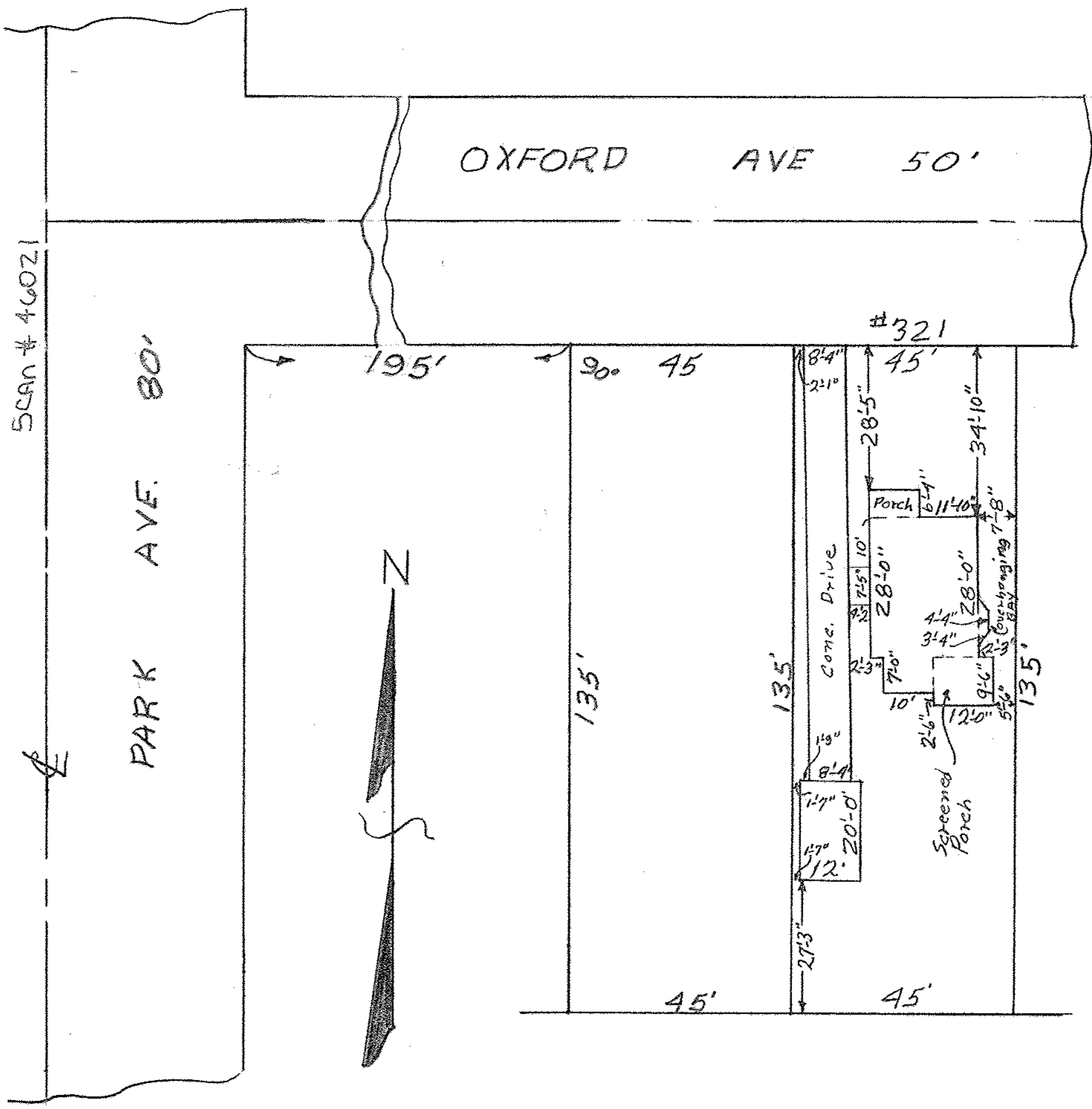

MAP of SUB-LOT 115
 The HILL REALTY CO'S SUB'N, No.
 Vol. 6 Pg. 55 PLATS ELYRIA CITY
 LORAIN COUNTY-OHIO
 Scale: 1"=30' Nov. 8, 1961 12:15 P.M.

Gary E. Penfound Registered Surveyor

ALBERT W. & THELMA MEANOR WW