

06-25-064-000-002
6-103

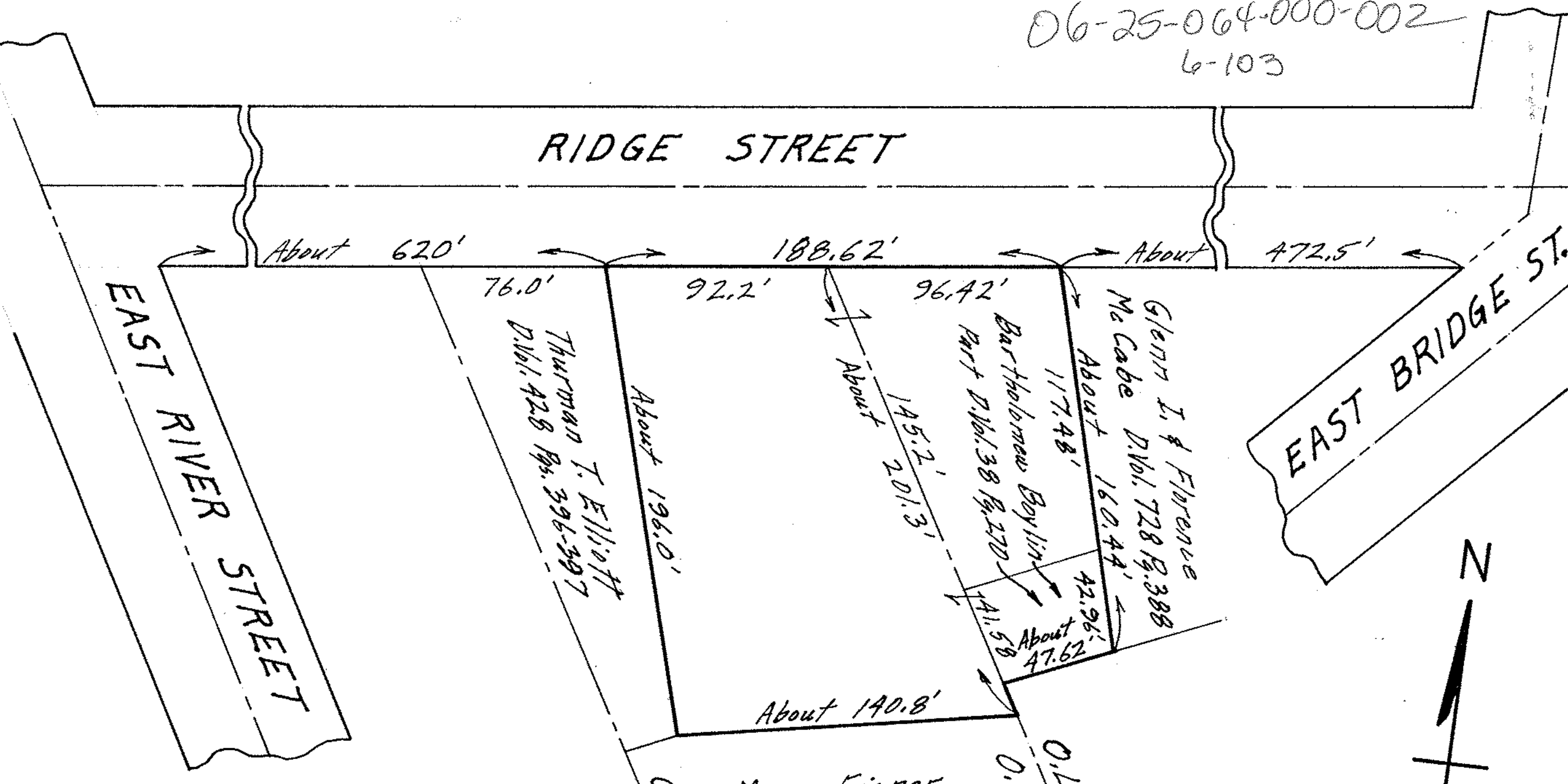

MAP OF PARTS OF ORIGINAL
 LOTS 64 & 65, EAST OF BLACK
 RIVER, ELYRIA TWP. - ELYRIA CITY
 LORAIN COUNTY OHIO

PROPOSED FOR REZONING

Scale: 1" = 60'

Map prepared from Lorain County Records
 by Gary E. Penfound Reg. Surveyor No. 4457