

010-25-066-000-024  
6-103  
Scan # 46015

EAST BRIDGE ST 66'

S. 40° 15' W.

Cleveland St.

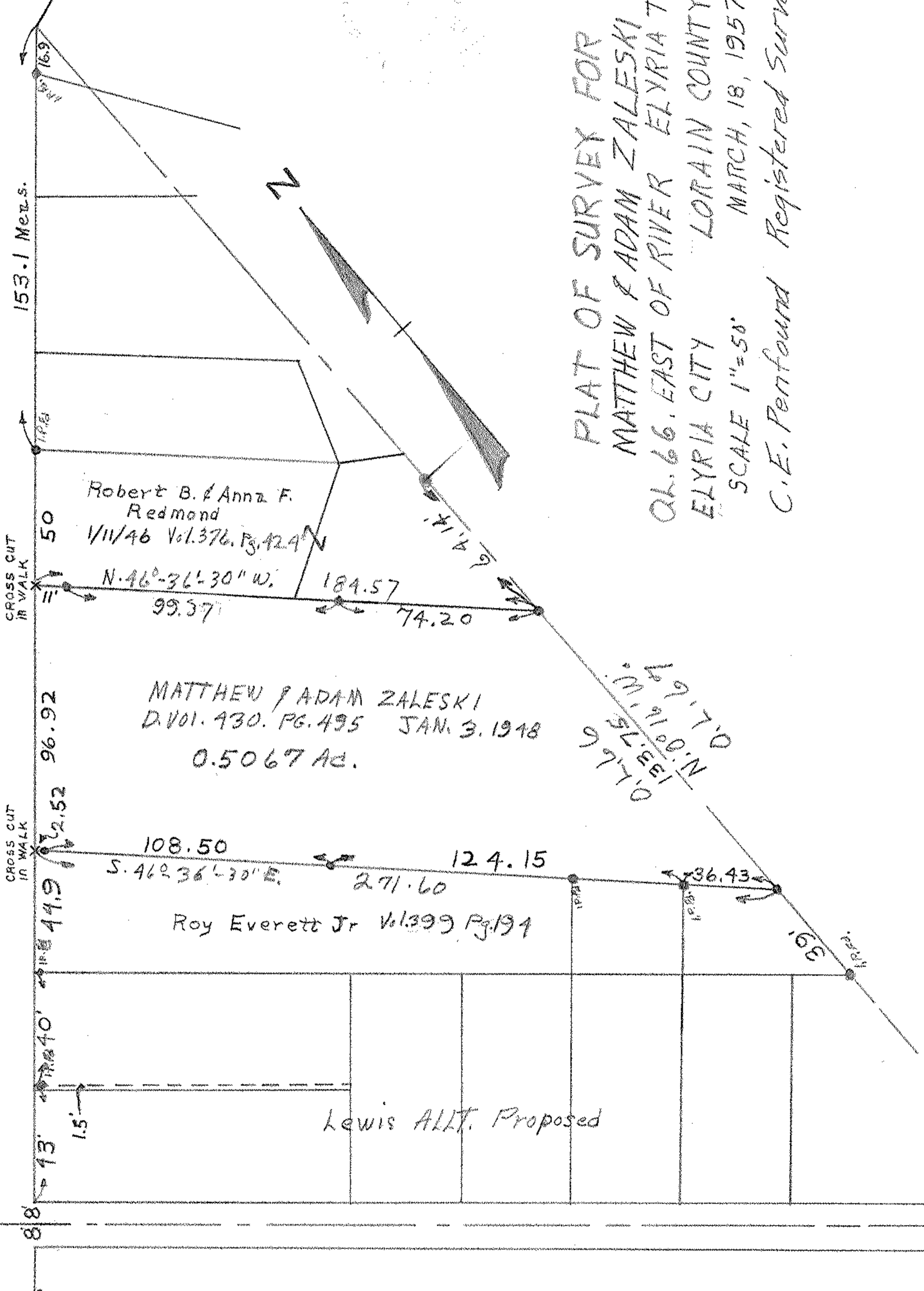

PLAT OF SURVEY FOR  
 MATTHEW & ADAM ZALESKI  
 Q.L. 66. EAST OF RIVER ELYRIA TWP.  
 ELYRIA CITY LORAIN COUNTY OHIO  
 SCALE 1"=50' MATCH, 18, 1957  
 C.E. Penfound Registered Surveyor

Robert & Anna F.  
 Redmond  
 1/11/46 Vol. 376, Pg. 429

MATTHEW & ADAM ZALESKI  
 D. Vol. 430. PG. 495 JAN. 3, 1948  
 0.5067 Ac.

Roy Everett Jr Vol. 399, Pg. 194

Lewis ALLY Proposed

97' 10" N  
 11' 10" E  
 11' 10" N  
 97' 10" W

NOTE: Iron Pins found or set shown thus: ●