

06-25-063-000-002

6-103

Scan # 46012

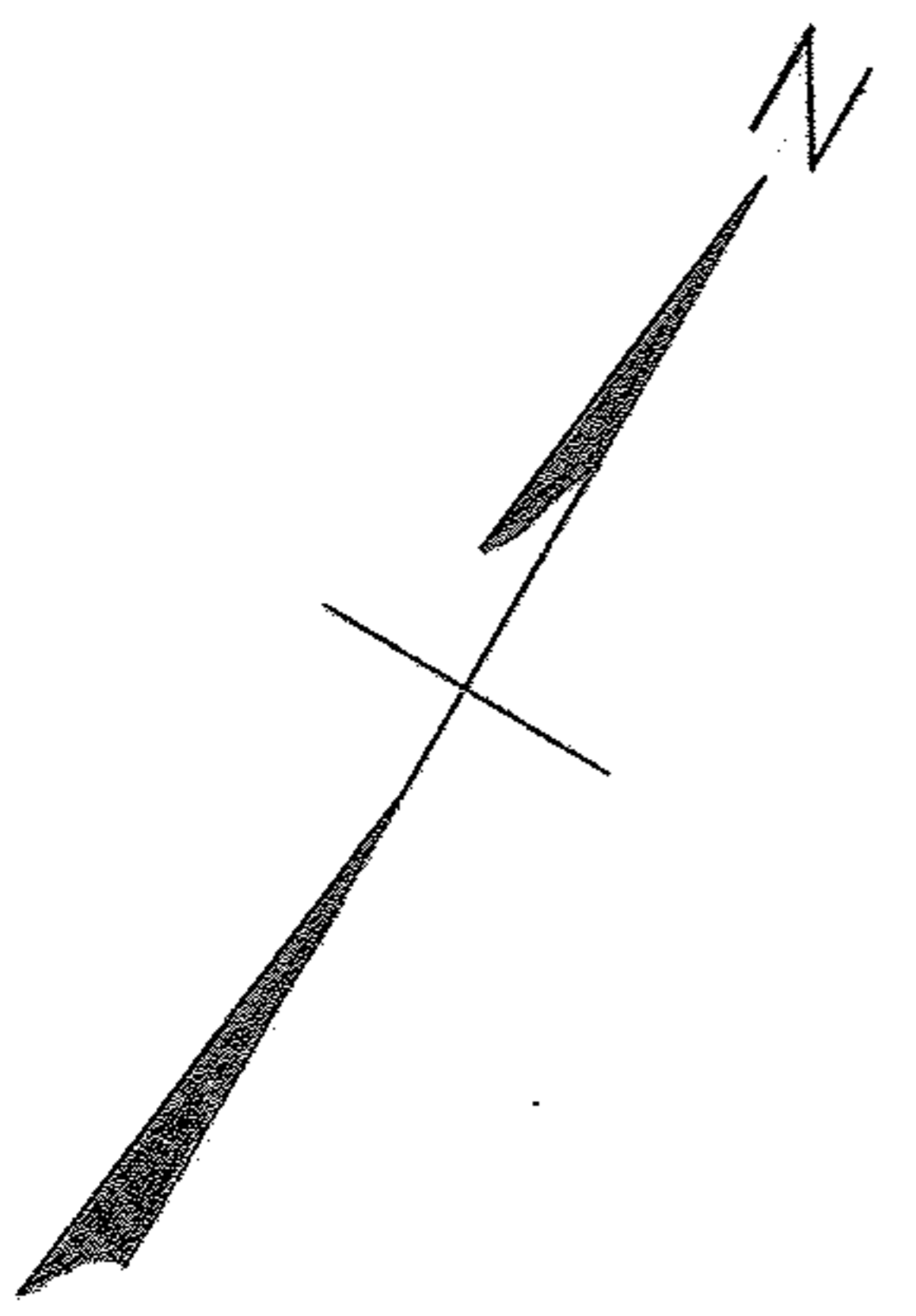
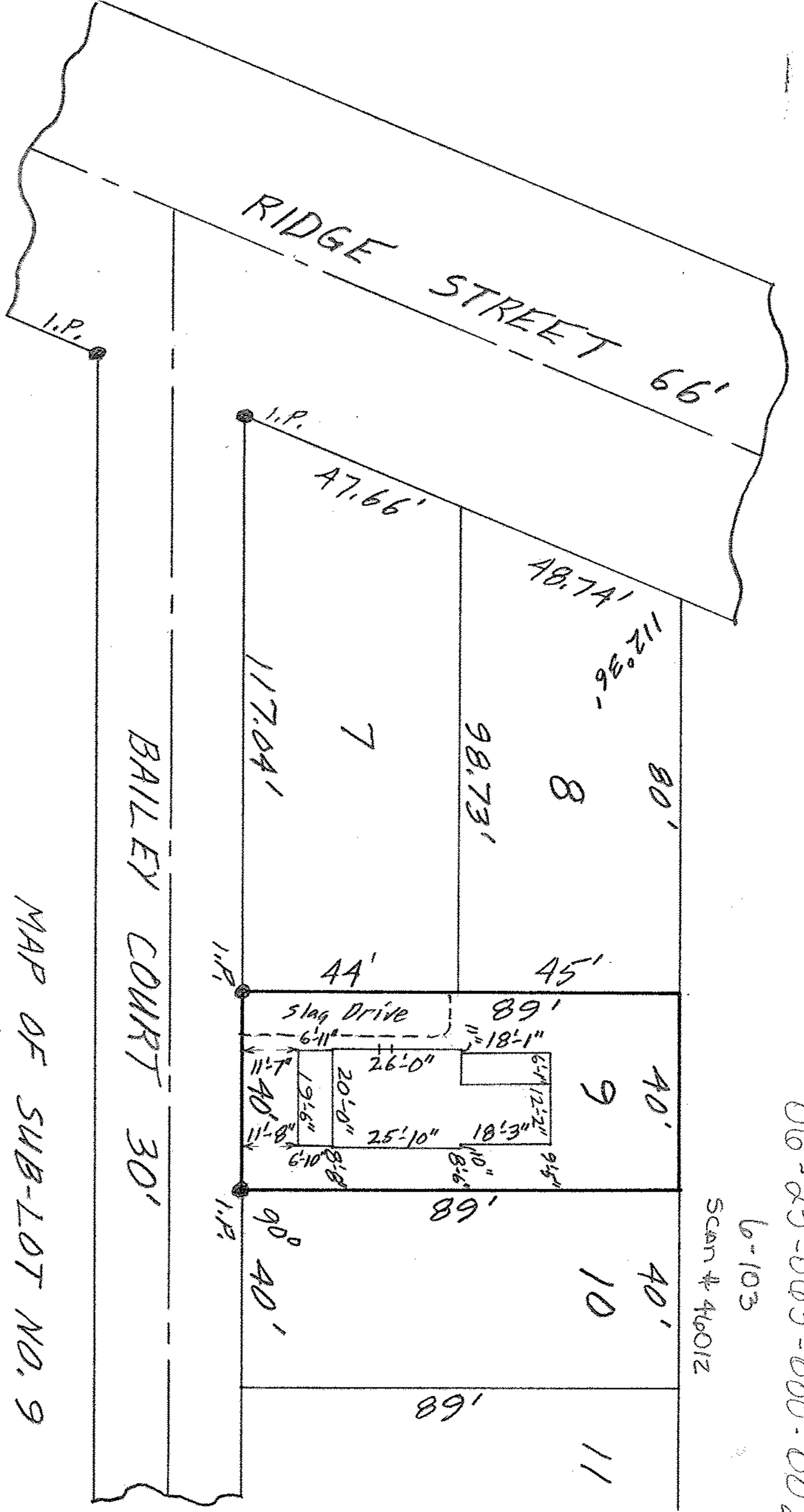

MAP OF SUB-LOT NO. 9  
 BAILEY ALL'T, Vol. 8 Pg. 50 PLATS  
 ORIG. LOTS 62 & 63 - EAST OF RIVER - ELYRIA TWP.  
 ELYRIA CITY - LORAIN COUNTY - OHIO  
 SCALE: 1"=30' SEPT. 21-1965 4:15 P.M.  
 Nancy E. Kenfornal REG. SURVEYOR

Carl R. & Nancy G. Hartman

PC