

06-25-047-000-004,005,003

6-103

SCN # 46007

47-27

COLUMBUS STREET 66'

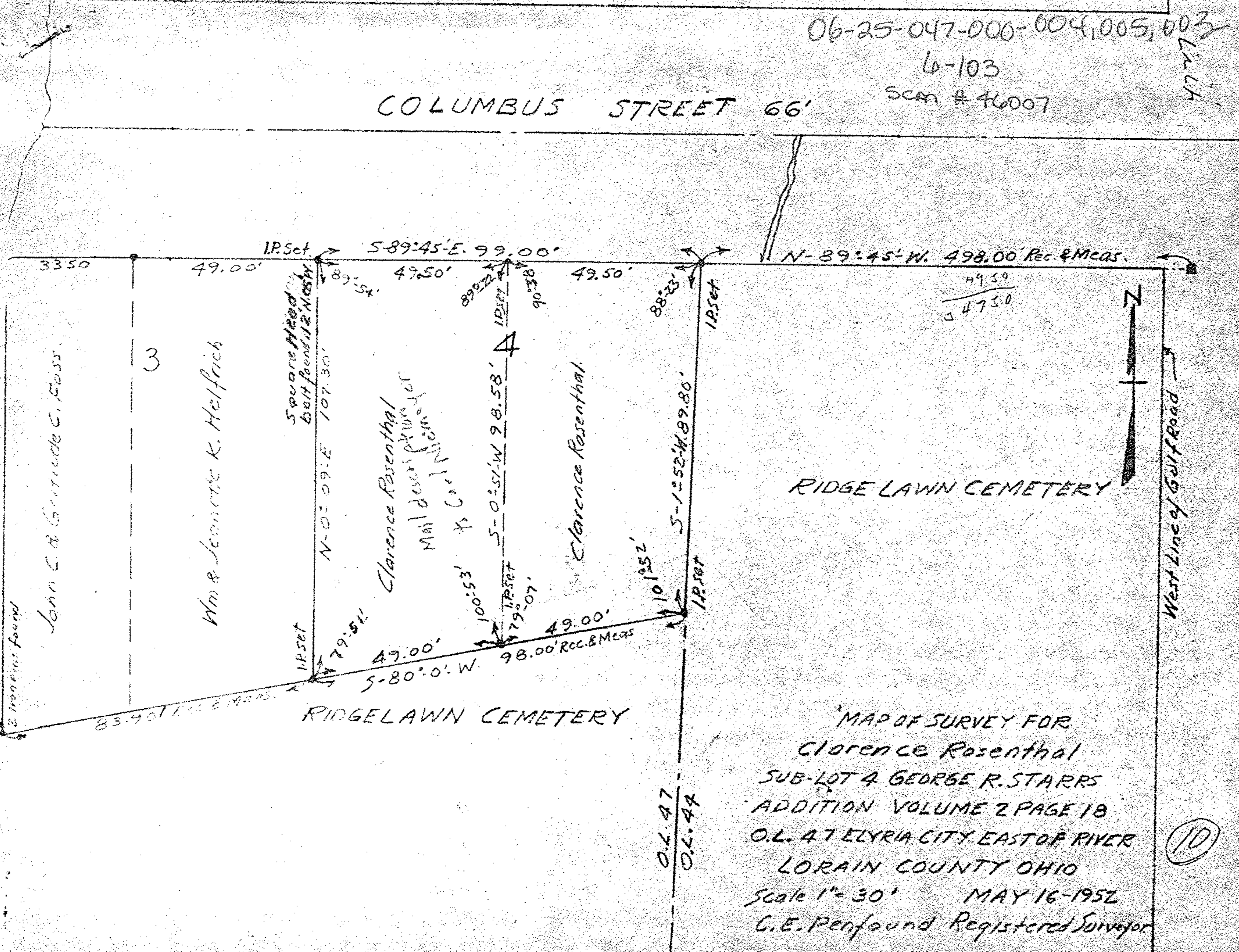

N-89°-45'-W. 498.00' Rec. & Meas.

49.50  
47.50

RIDGE LAWN CEMETERY

RIDGE LAWN CEMETERY

MAP OF SURVEY FOR  
 Clarence Rosenthal  
 SUB-LOT 4 GEORGE R. STARRS  
 ADDITION VOLUME 2 PAGE 18  
 O.L. 47 ELYRIA CITY EAST OF RIVER  
 LORAIN COUNTY OHIO  
 Scale 1" = 30' MAY 16-1952  
 C.E. Penfound Registered Surveyor

10

O.L. 47  
O.L. 49

John C. & Gertrude C. Foss.

Wm. & Jennette K. Helfrich

Clarence Rosenthal

Clarence Rosenthal

Mail deposit box

100-53'

19°-07'

49.00'

98.00' Rec. & Meas.

S-1°-52'-W. 89.80'

19.50'

10' 1952'

88°-23'

19.50'

89°-23'

49.50'

90°-38'

89°-23'

47.50'

89°-54'

19.50'

49.00'

33.50'