

06-25-038-103-006, 007, 015, 014

6-86
SCAN #46003

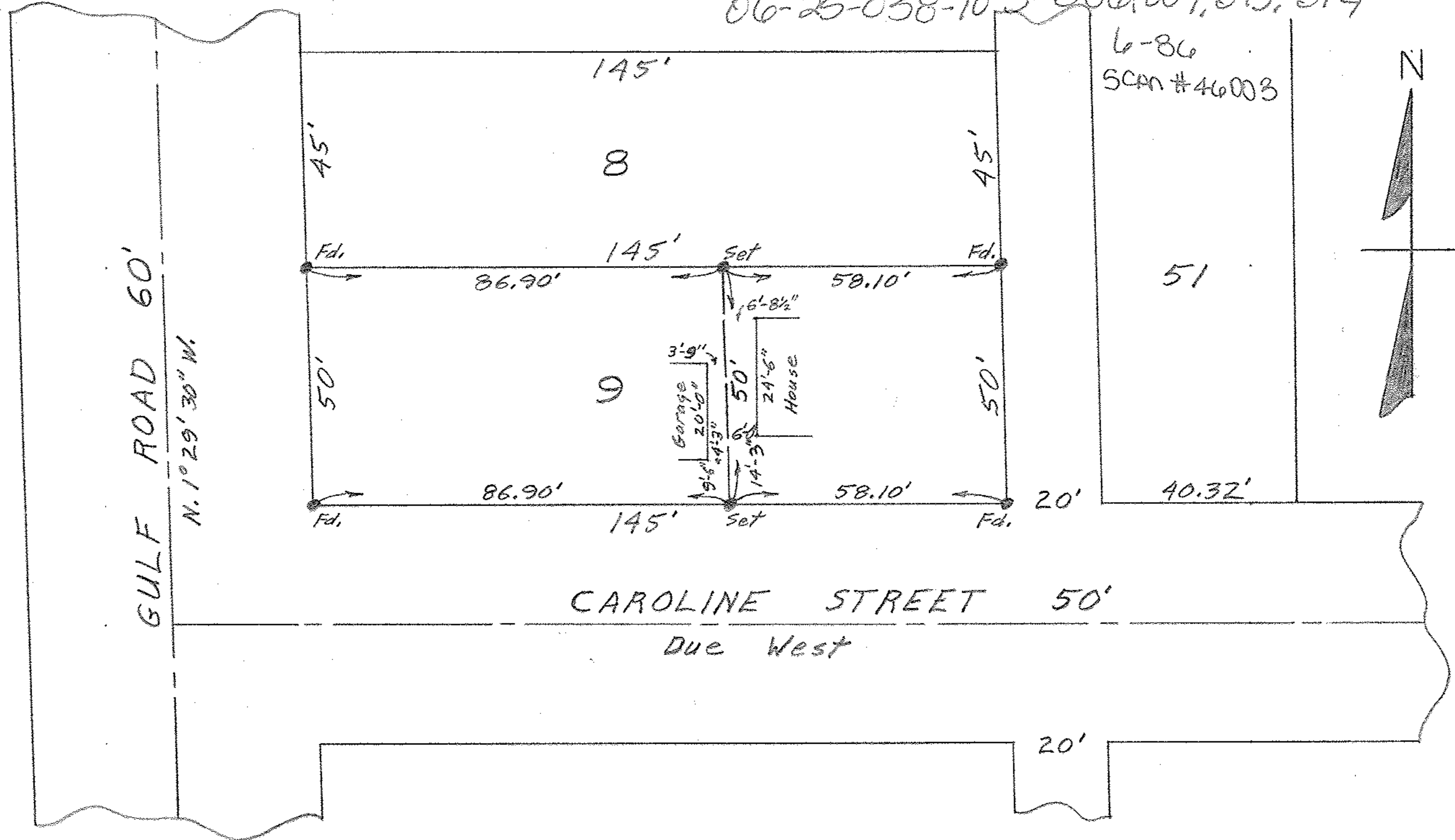
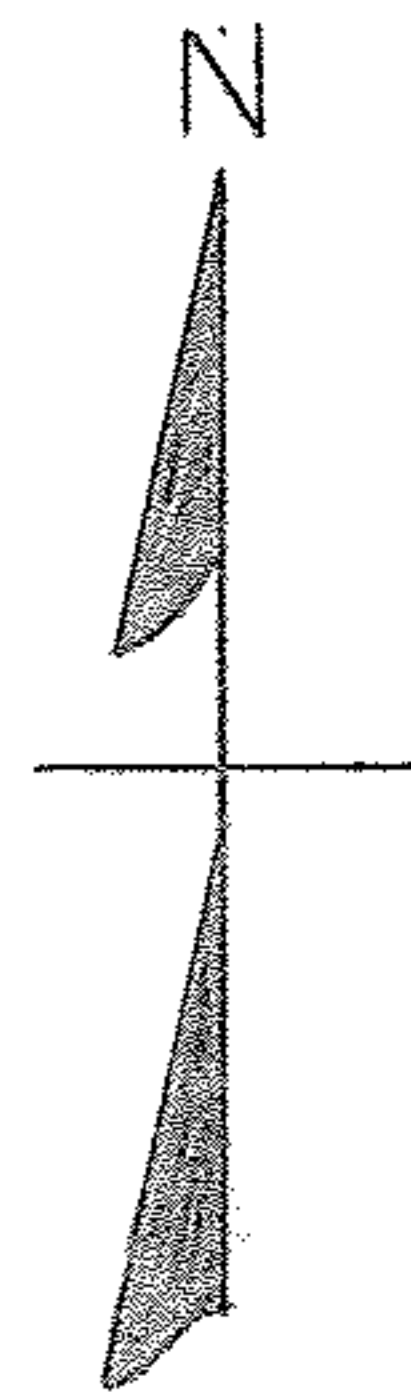

PLAT OF SURVEY FOR PHIL BRADSTOCK
 PARTS OF SUB-LOT 9 - DILWORTH'S EAST ELYRIA SUB'D.
 ORIGINAL LOTS 35, 36, 37, & 38 EAST OF RIVER ELYRIA TOWNSHIP
 ELYRIA CITY - LORAIN COUNTY - OHIO

SCALE: 1" = 30'

MAY 28, 1957

C. E. Penfound

Registered Surveyor

NOTE: Iron pins found or set shown thus: ●