

06-25-037-107-011

6-104 SCAN# 46000

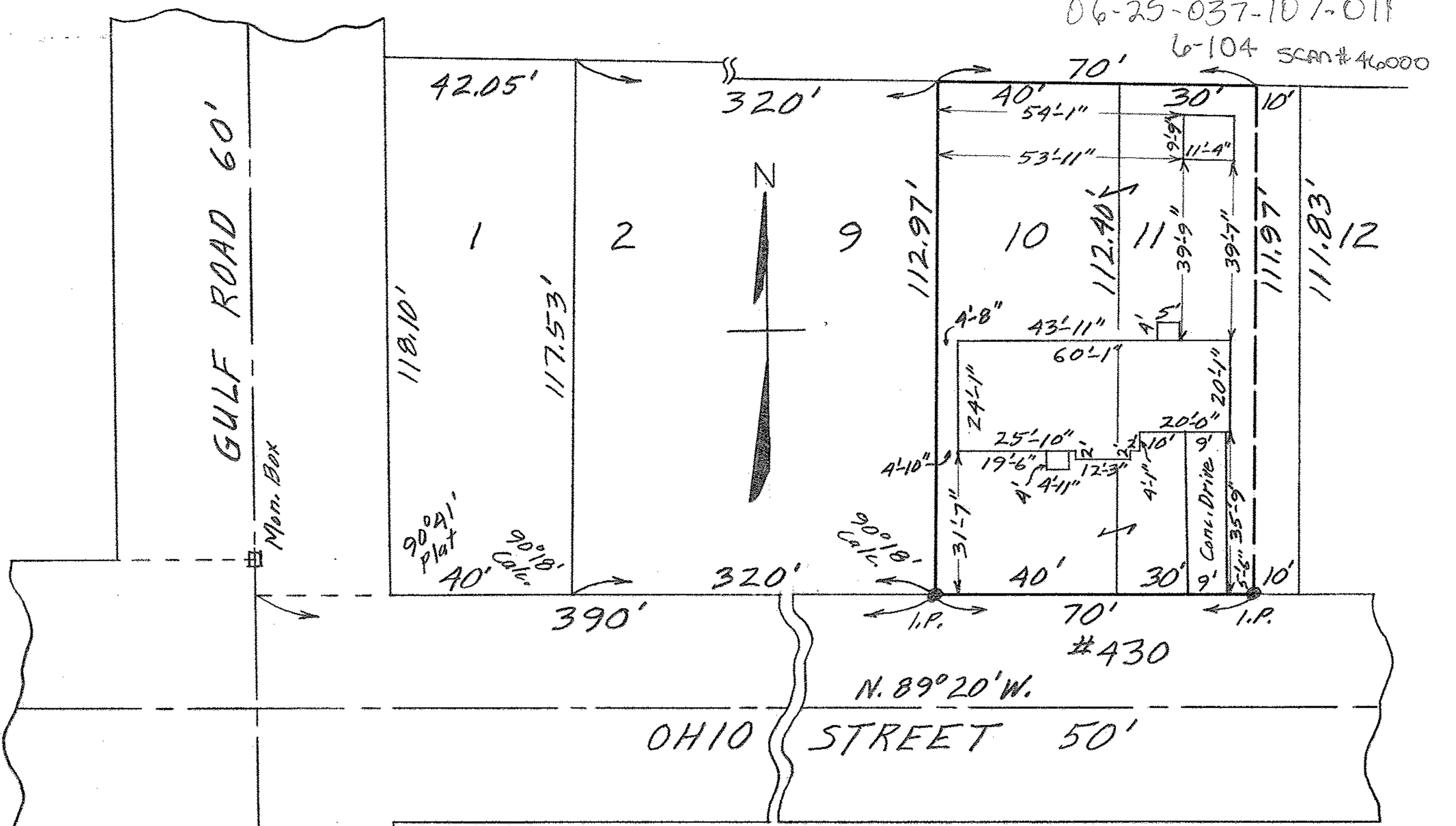

MAP OF SUB-LOT NO. 10 AND THE WESTERLY 30 FEET
 OF SUB-LOT NO. 11 OF EAST LAWN ALL'T. VOL. 10 Pg. 2
 ORIG. LOT NO. 37 EAST OF RIVER ELYRIA TWP.
 ELYRIA CITY LORAIN COUNTY OHIO
 SCALE: 1" = 30' SEPT. 2-1965 6:00 P.M.
 Mary E. Penfound REG. SURVEYOR

Order No. 1236
 Gott

MF