

06-45-036-108-003

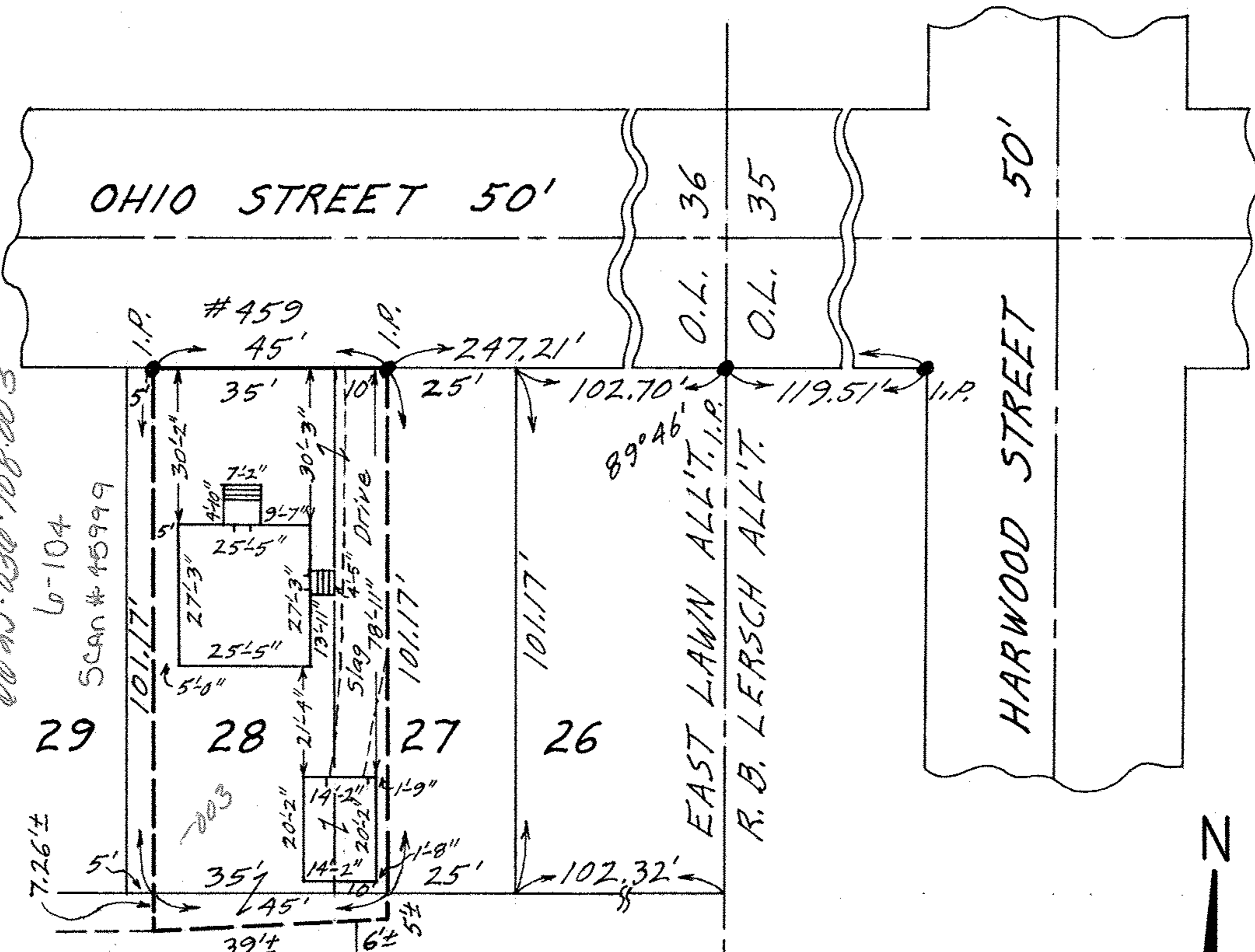

Don J. & Marion  
McGinley  
D. Vol. 506 - Pg. 210

August B. & Ineze  
Johnson  
D. Vol. 463 Pg. 559

MAP OF THE WESTERLY 10 FEET OF SUB-LOT NO. 27  
AND THE EASTERLY 35 FEET OF SUB-LOT NO. 28 IN  
EAST LAWN ALL'T. - VOL. 10 PG. 2 PLATS - AND  
ANOTHER PART OF ORIG. LOT 36 - EAST OF RIVER - OF  
ELYRIA TWP. IN ELYRIA CITY - LORAIN COUNTY - OHIO  
SCALE: 1" = 30' JAN. 3 - 1970 12:30 P.M.

NOTE: There are no encroachments on this property.  
Gary E. Penfound REG. SURVEYOR NO. 4457  
CITY TITLE CO. Order No. E-992-3  
Gunnard F. Strand to Kenneth E. & Sharon A. Demas