

06-25-035-109-018-020

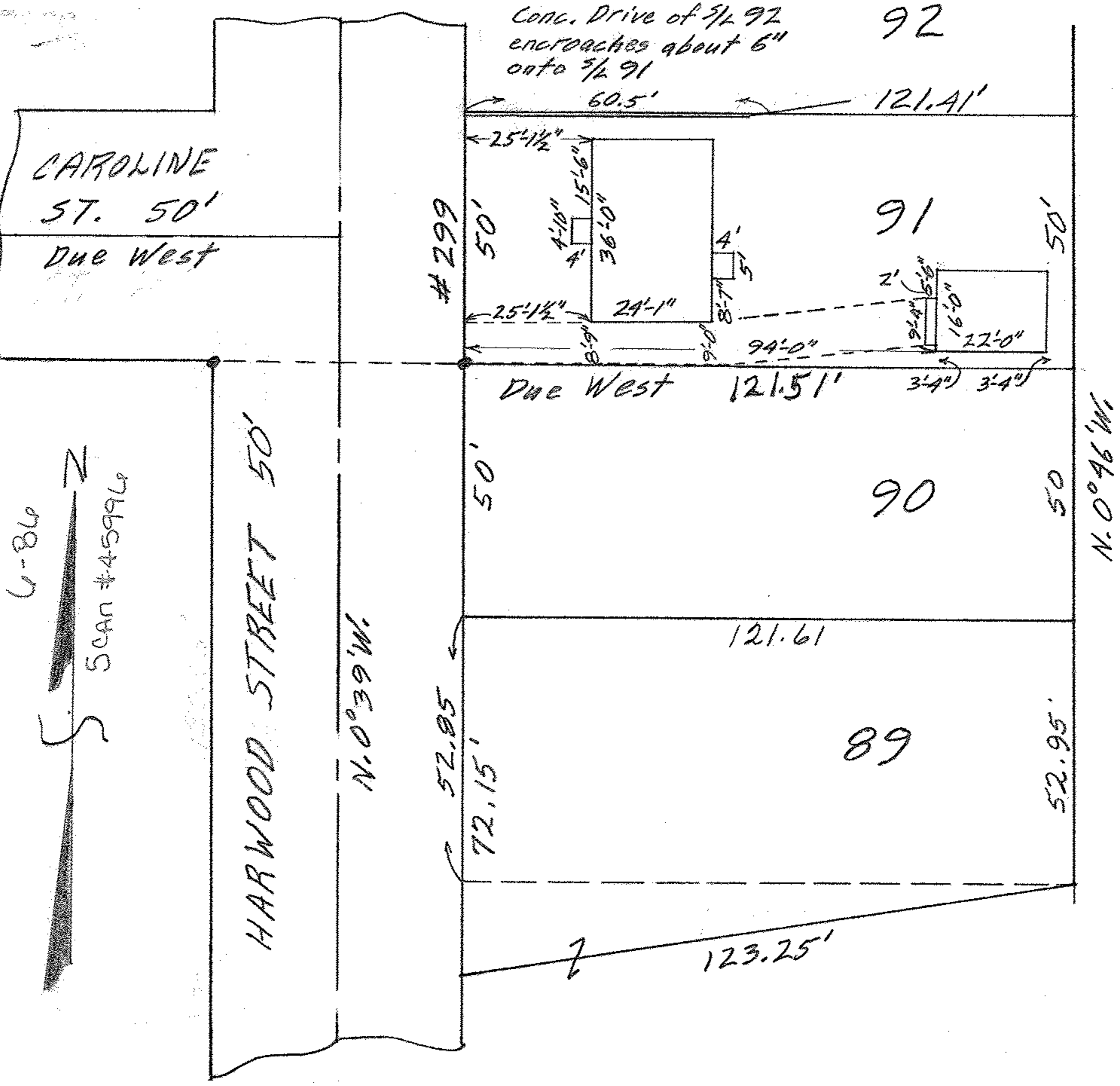

MAP of SUB-LOT 91
 DILWORTH'S EAST ELYRIA ALL'T
 PLAT VOL. 6, Pg 32
 ELYRIA CITY LORAIN COUNTY-OHIO
 Scale: 1" = 30' JAN. 2-1963 4:00 P.M.

Gary E. Penfound Registered Surveyor

Jimmy & Isa A. Hall W W