

Scan# 45993 06-25-035-108-005
6-104

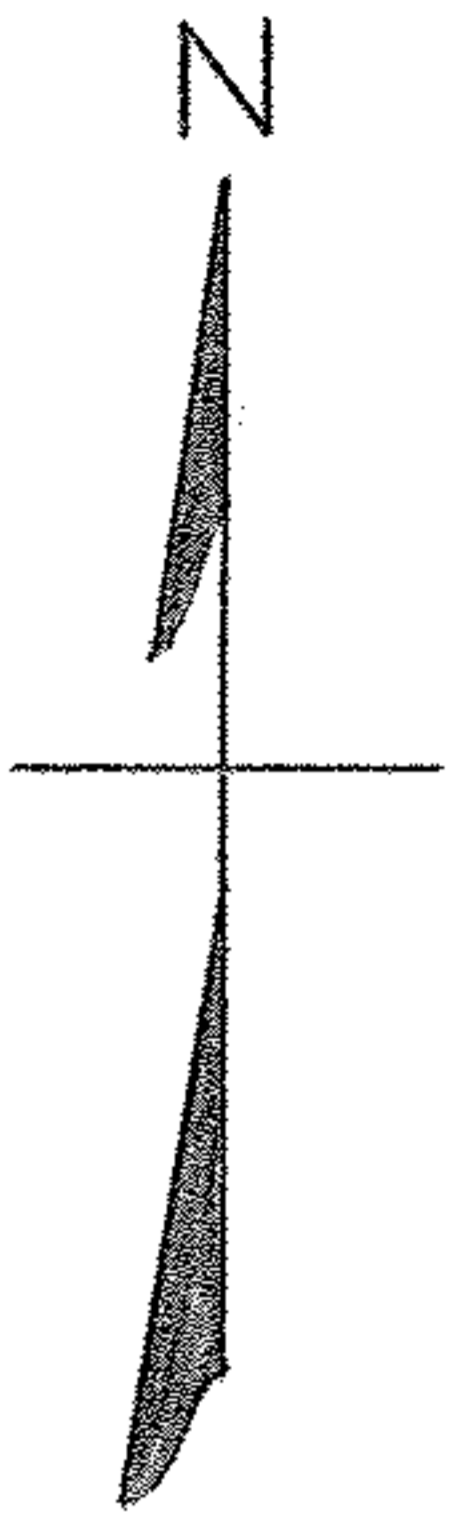
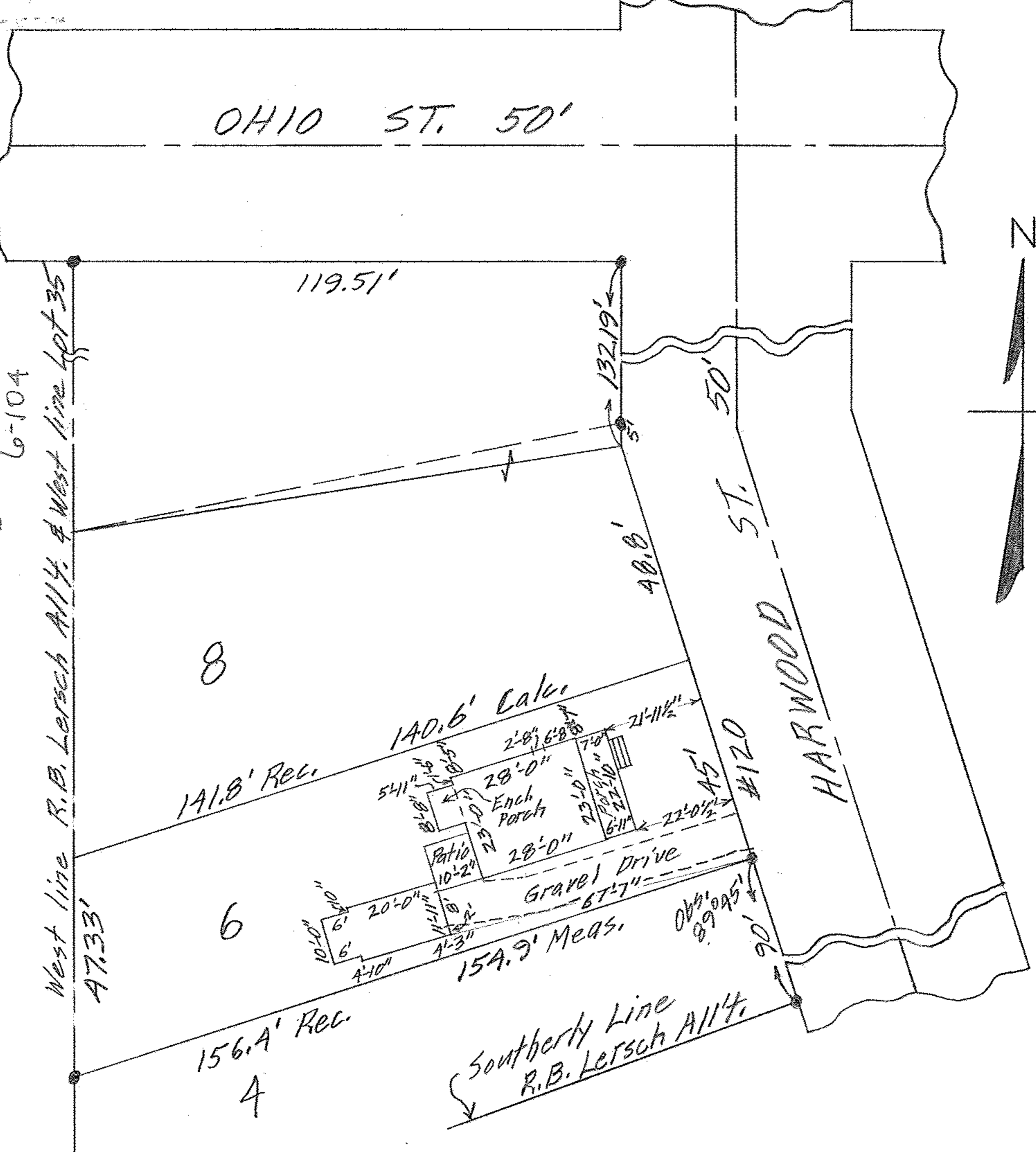

MAP OF SUB-LOT NO. 6

R. B. LERSCH ALL'T. VOL. 6 PG. 22

ELYRIA TWP. ELYRIA CITY

LORAIN COUNTY - OHIO

SCALE: 1" = 30' JULY 15-1963 3:30 P.M.

Gary E. Penfound REG. SURVEYOR

WW

Allen A. & Janice Struck