

SPRING VALLEY SUB'N. NO. 6 - Vol. 13 Pgs. 16 & 17

ORIG. LOT 32 - EAST OF RIVER - ELYRIA TWP.

ELYRIA CITY - LORAIN COUNTY - OHIO

SCALE: 1" = 30' JUNE 23-1966 3:00 P.M.

Gary E. Penfound REG. SURVEYOR

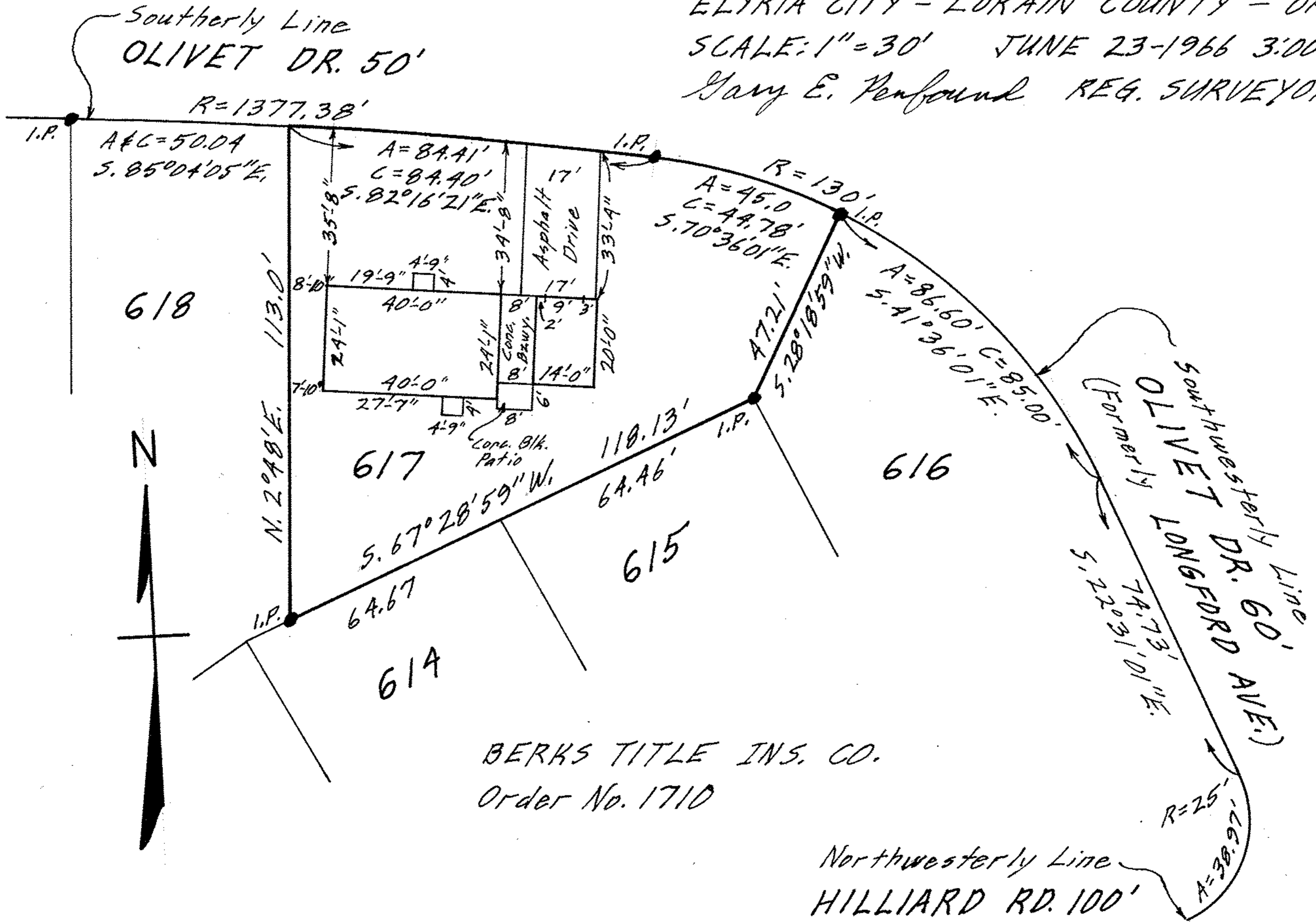

BERKS TITLE INS. CO.  
Order No. 1710

Northwesterly Line  
HILLIARD RD. 100'