

06-25-032-108-013

U-68
SCAN # 45982

S-87°21'20"E.

WEST HILLIARD ROAD 100'

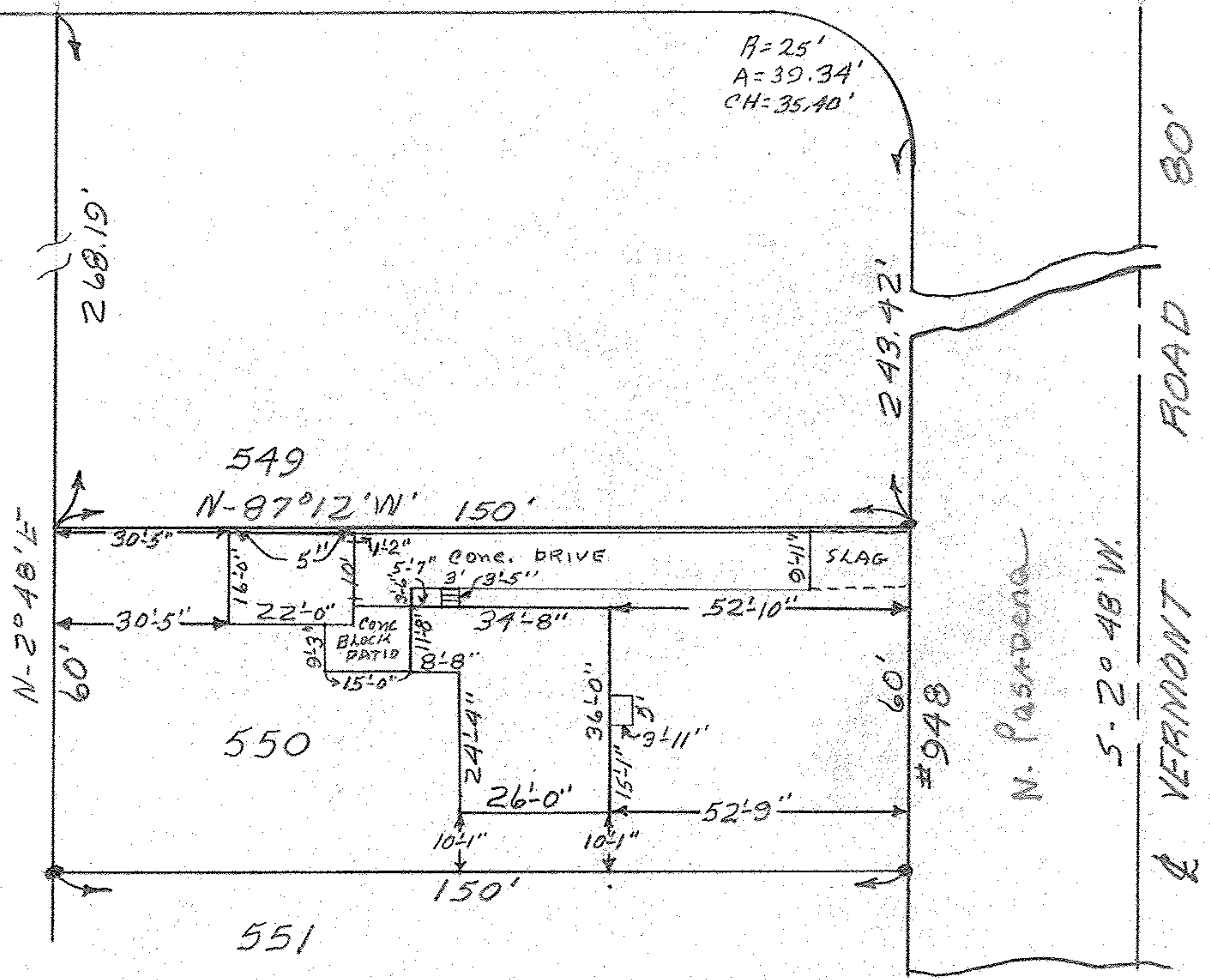

MAP of SUB-LOT 550
 SPRING VALLEY SUBDIVISION No 6
 ELYRIA CITY - ELYRIA TOWNSHIP
 LORAIN COUNTY - OHIO

Scale: 1" = 30' JAN. 10, 1963 11:30 A.M.

Mary E. Penfound Registered Surveyor

Eli F. & Sylvia Vitovitz W W