

06-25-032-105-024

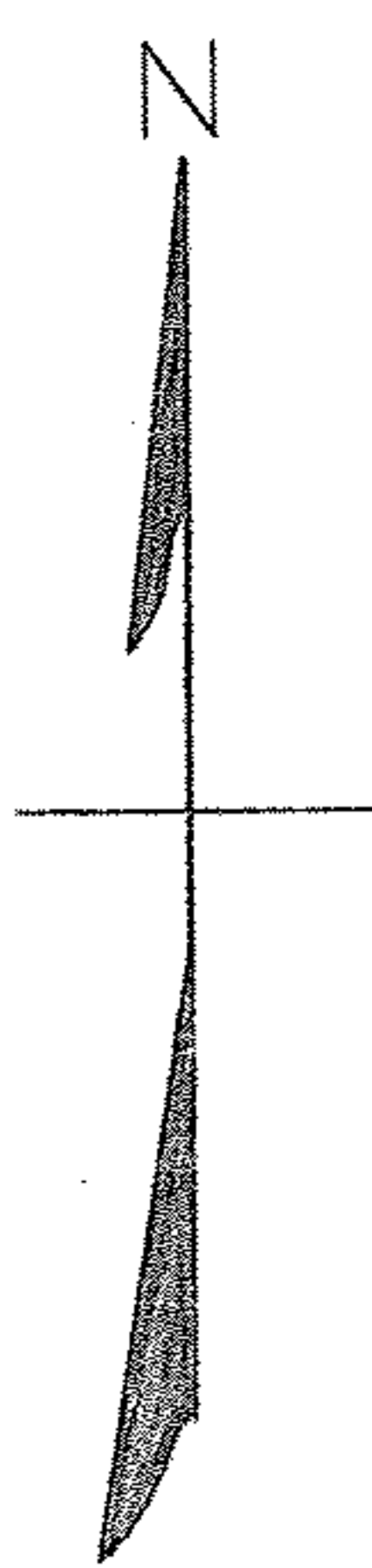
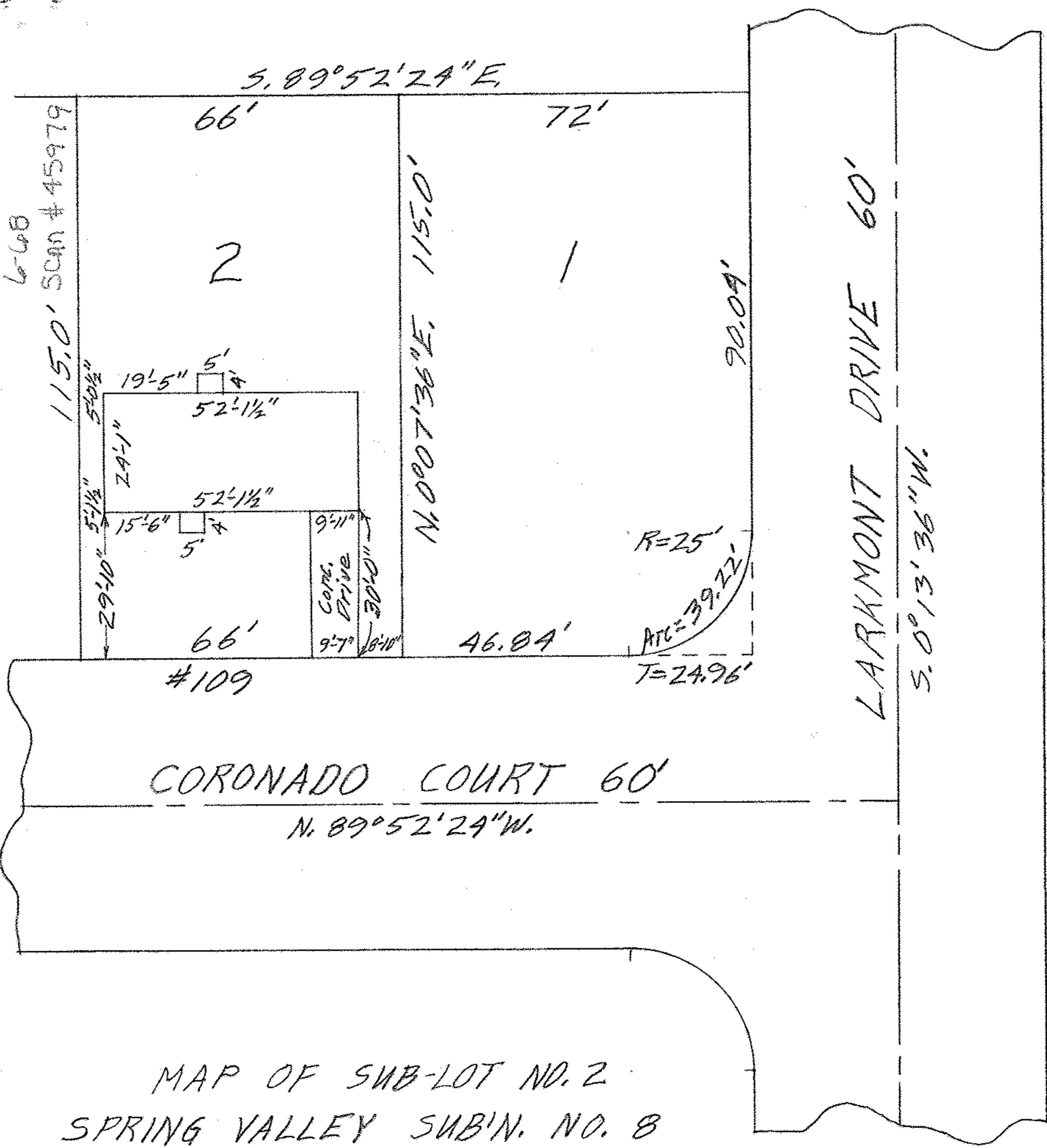

#109
CORONADO COURT 60'
N. 89° 52' 24" W.

MAP OF SUB-LOT NO. 2
 SPRING VALLEY SUB'DN. NO. 8
 VOL. 18 PG. 28 PLATS
 ELYRIA TWP. ELYRIA CITY
 LORAIN COUNTY OHIO
 SCALE: 1" = 30' JULY 10-1962 3:30 P.M.
 Gary E. Penfound REG. SURVEYOR

Kent A. & Elizabeth M. Gibbs W W