

06-25-032.195-016 → 018

6-68
SCAN # 45978

WEST HILLIARD ROAD.

100 FT.

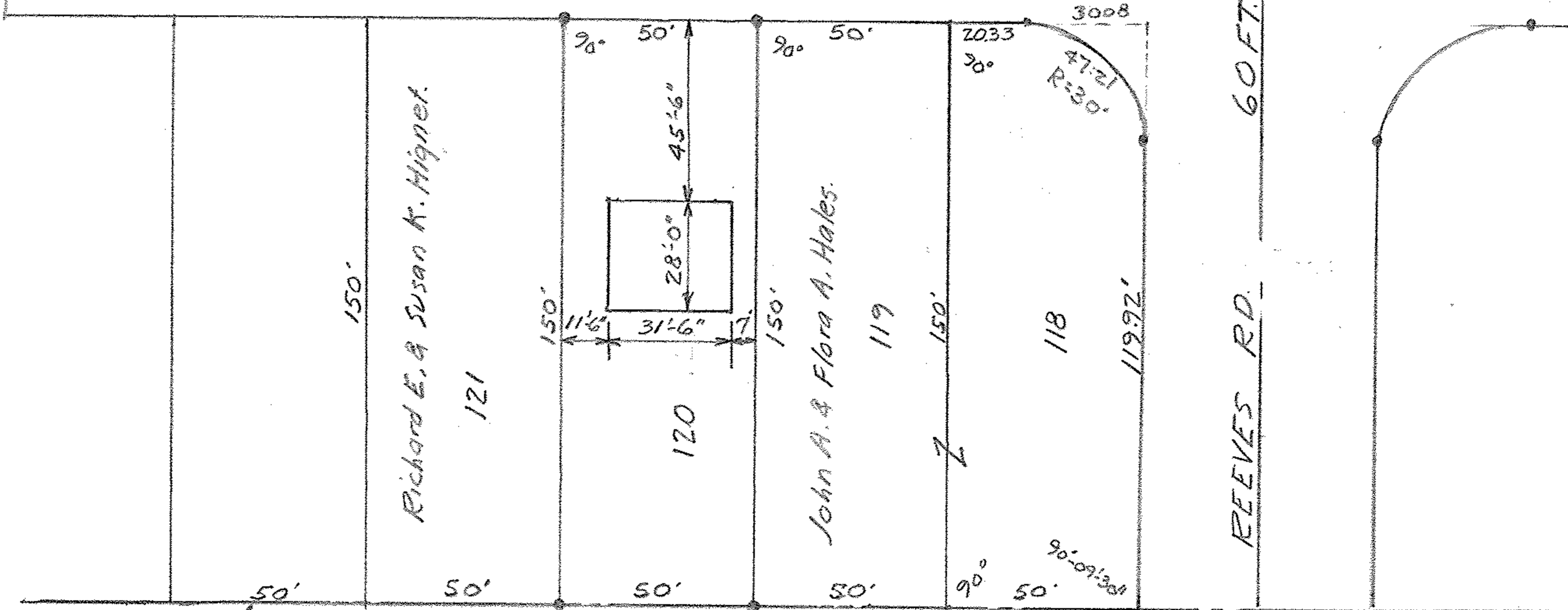

CITY OF ELYRIA CORPORATION LINE

MAP OF SURVEY FOR
CLYDE. ROOSE.

SUB-LOT 120 SPRINGVALLEY SUB'N 2
VOL. 12 PG. 22 OL. 32 ELYRIA TOWNSHIP
LORAIN COUNTY OHIO
Scale 1"=40 FT OCT 28-1950
C.E. Penfound Registered Surveyor