

06-25-032-104-002
 6-68
 SCAN # 45976

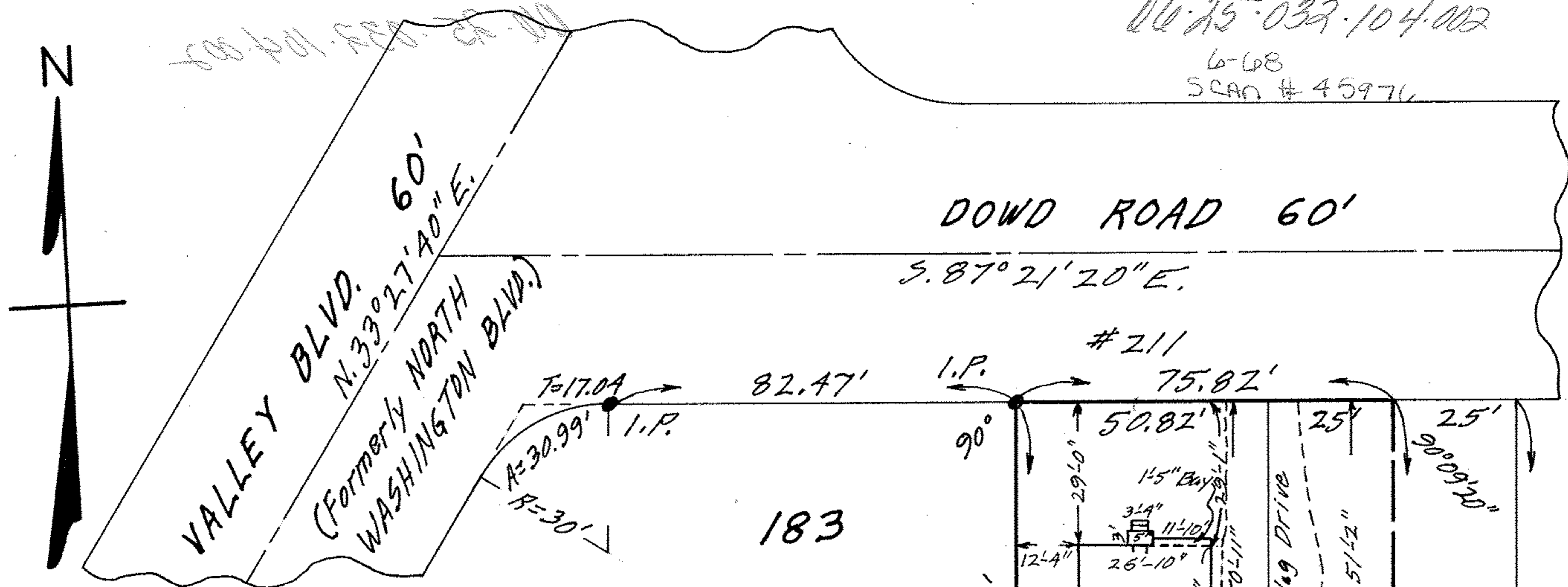

MAP OF SUB-LOT NO. 182 AND THE WESTERLY
 ONE-HALF OF SUB-LOT NO. 181 OF SPRING
 VALLEY SUB'N. NO. 2 VOL. 12 Pg. 22
 ORIG. LOT 32 - EAST OF RIVER - ELYRIA TWP.
 ELYRIA CITY - LORAIN COUNTY - OHIO
 SCALE: 1" = 30' MAR. 28-1970 5:30 P.M.

NOTE: There are no encroachments on
 this property.

Gary E. Penfound REG. SURVEYOR NO. 4457
 184

CITY TITLE Co. Order No. E-1070-1
 Raymond G. & Signe H. McQuate
 to Gary W. & Rita E. Westervelt

