

NOTE: THIS SURVEY MAP BASED ON SURVEY BY J.W. WARDEN PLATTED & DATED OCT. 11, 1939. NO PINS HAVE BEEN SET.

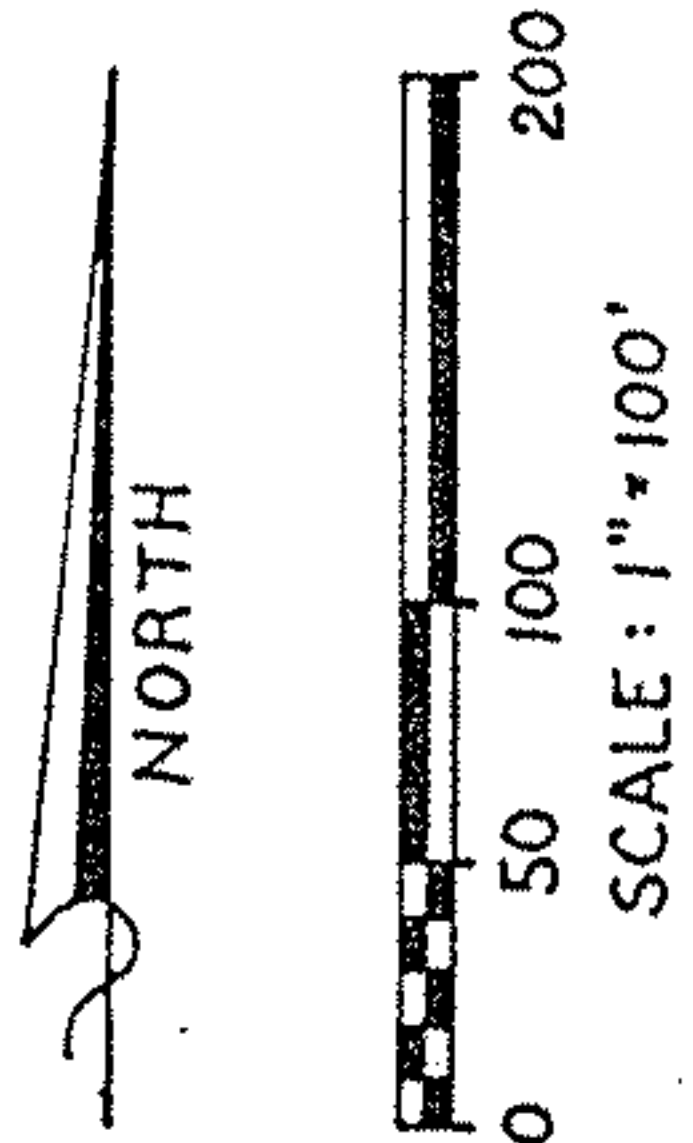

SURVEY MAP
 PART OF SUBLOT 4
 IN CRESTVIEW ALLOTMENT · P.V. 13 PG. 28
 CITY OF ELYRIA · COUNTY OF LORAIN · STATE OF OHIO

PREPARED BY:
 KS ASSOCIATES, INC.
 424 Middle Ave. P.O. Box 89
 ELYRIA, OHIO 44036
 (216) 322-6317

David L. Elwell
 DAVID L. ELWELL REG. SURV. NO. 6333



7-13-91
 00-201 M

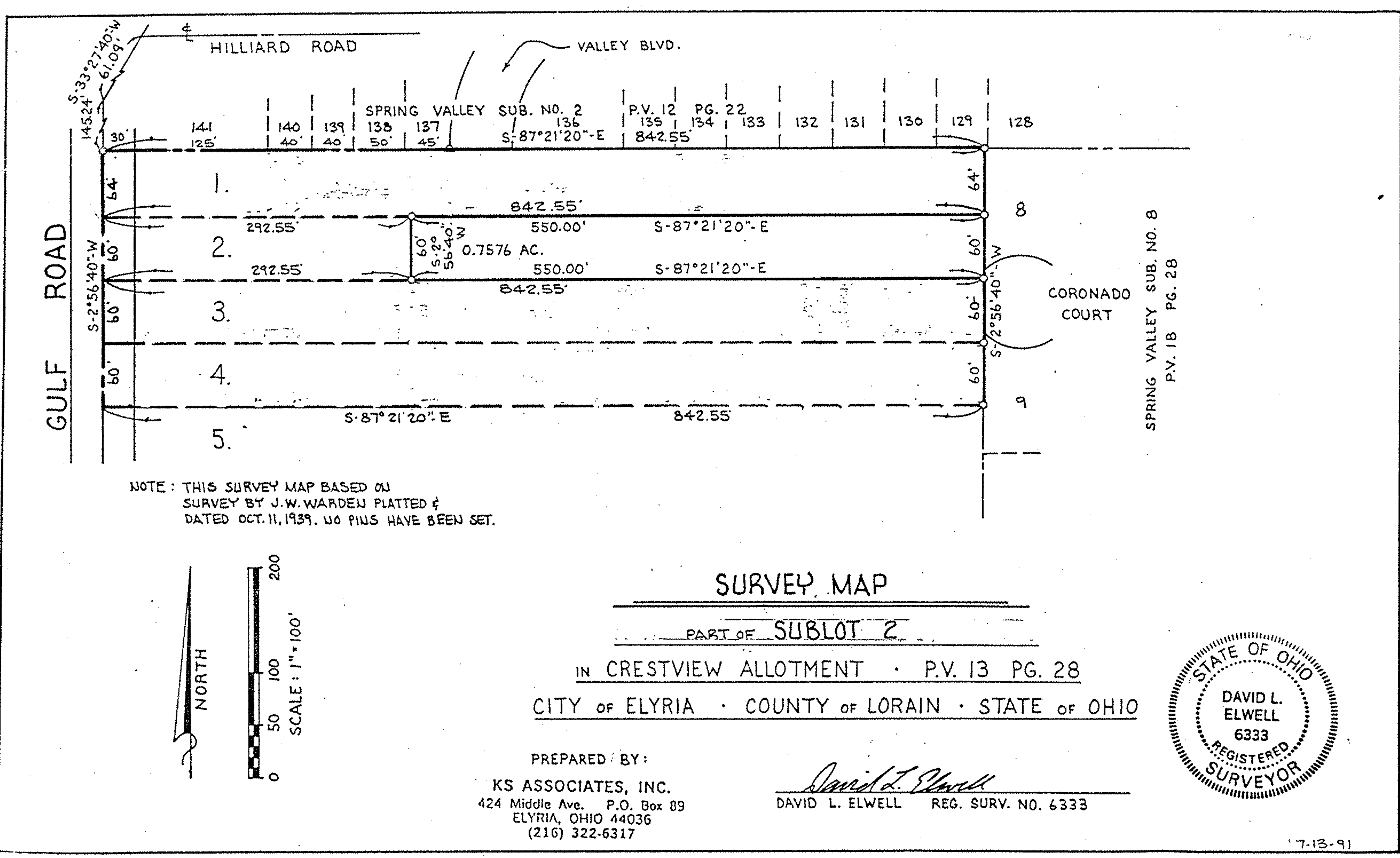

NOTE: THIS SURVEY MAP BASED ON SURVEY BY J.W. WARDEN PLATTED & DATED OCT. 11, 1939. NO PINS HAVE BEEN SET.

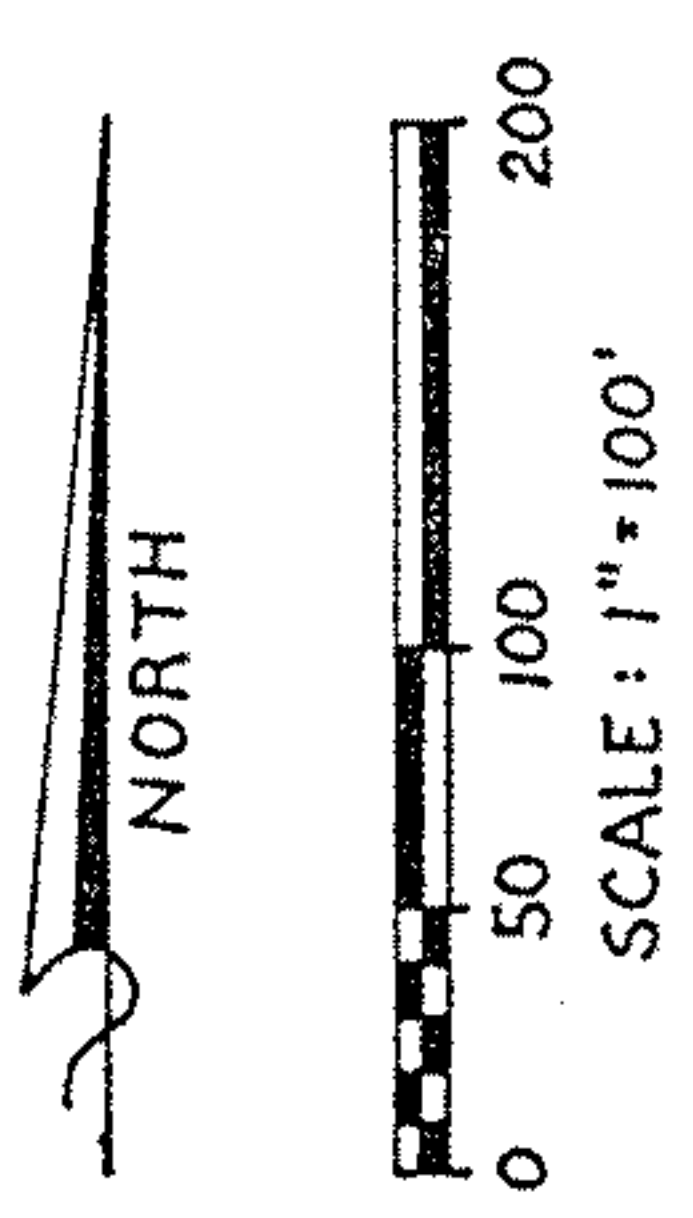

SURVEY MAP
 PART OF SUBLOT 2
 IN CRESTVIEW ALLOTMENT · P.V. 13 PG. 28
 CITY OF ELYRIA · COUNTY OF LORAIN · STATE OF OHIO

PREPARED BY:
 KS ASSOCIATES, INC.
 424 Middle Ave. P.O. Box 89
 ELYRIA, OHIO 44036
 (216) 322-6317

David L. Elwell
 DAVID L. ELWELL REG. SURV. NO. 6333



7-13-91

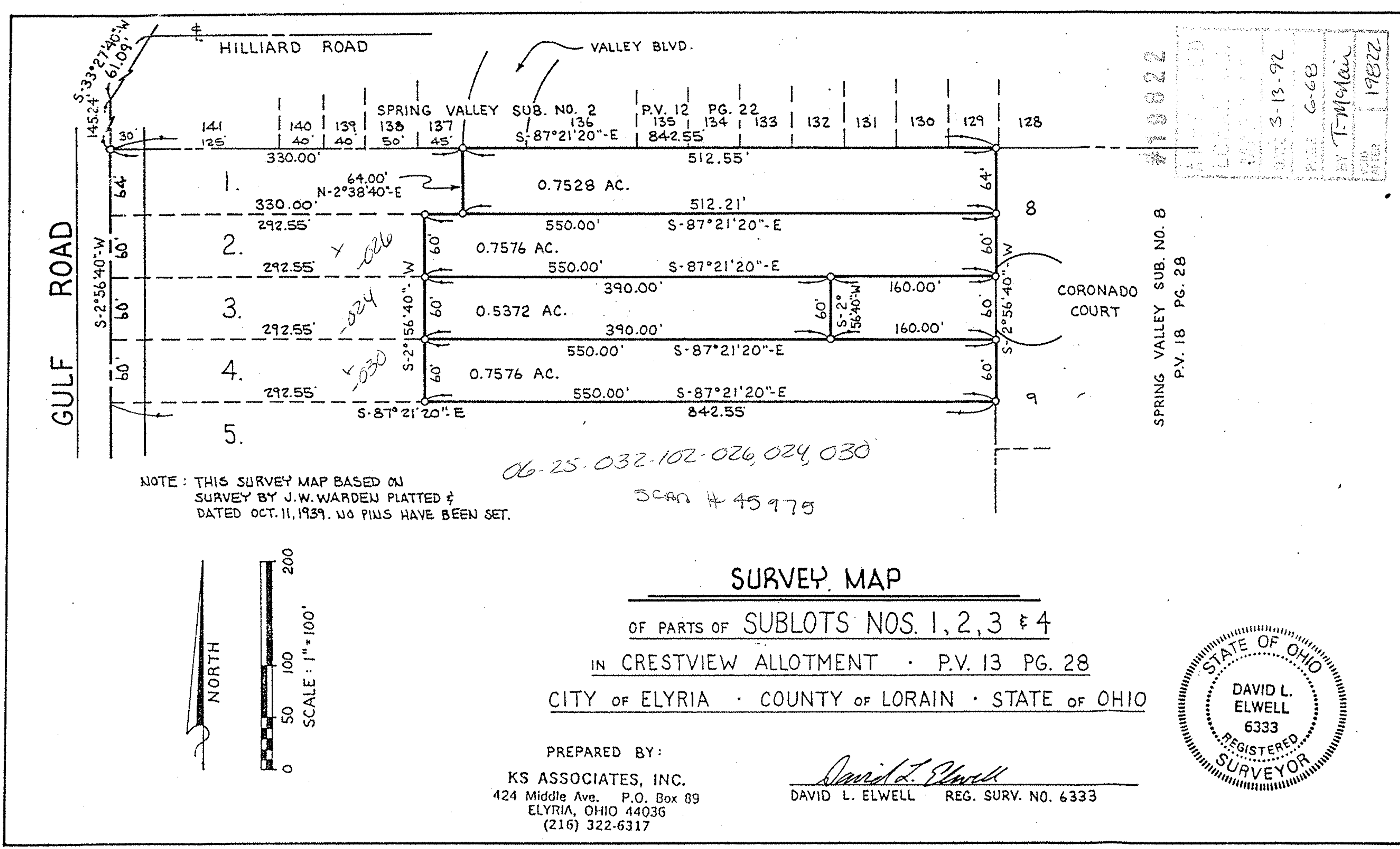

NOTE: THIS SURVEY MAP BASED ON SURVEY BY J.W. WARDEN PLATTED & DATED OCT. 11, 1939. NO PINS HAVE BEEN SET.

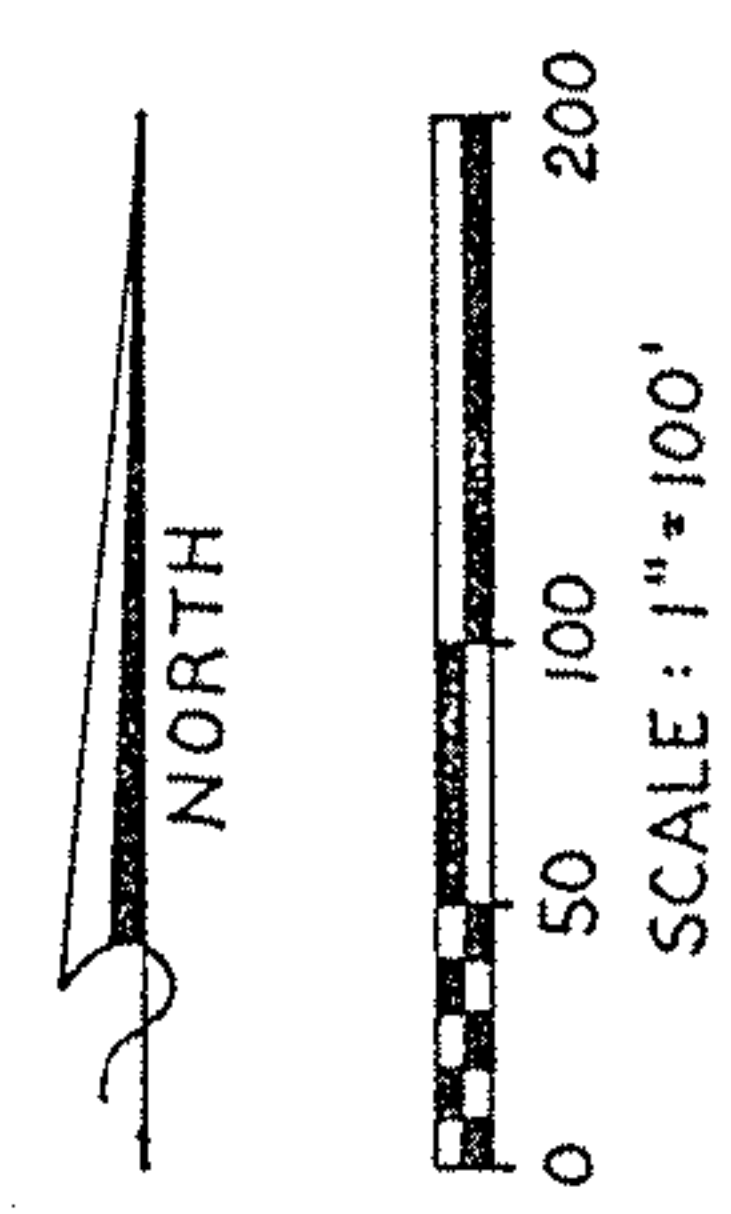

SURVEY MAP
 OF PARTS OF SUBLOTS NOS. 1, 2, 3 & 4
 IN CRESTVIEW ALLOTMENT · P.V. 13 PG. 28
 CITY OF ELYRIA · COUNTY OF LORAIN · STATE OF OHIO

PREPARED BY:
 KS ASSOCIATES, INC.
 424 Middle Ave. P.O. Box 89
 ELYRIA, OHIO 44036
 (216) 322-6317

David L. Elwell
 DAVID L. ELWELL REG. SURV. NO. 6333



#19022
 1982
 3-13-92
 C-68
 BY T-McLain
 1982

06-25-032-102-026, 024, 030
 Scan # 45975