

06-25-031-111-011  
 6-69  
 SCAN #45974

MAP OF SUB-LOT NO. 410 OF SPRING VALLEY SUB'D. NO. 4 - Vol. 13 Pgs. 7 & 8  
 ORIG. LOT 31 - EAST OF BLACK RIVER - ELYRIA TWP.

ELYRIA CITY - LORAIN COUNTY - OHIO  
 SCALE: 1" = 30' NOV. 28-1970 3:30 P.M.

NOTE: There are no encroachments on this property.

Gary E. Penfound  
 REG. SURVEYOR NO. 4457

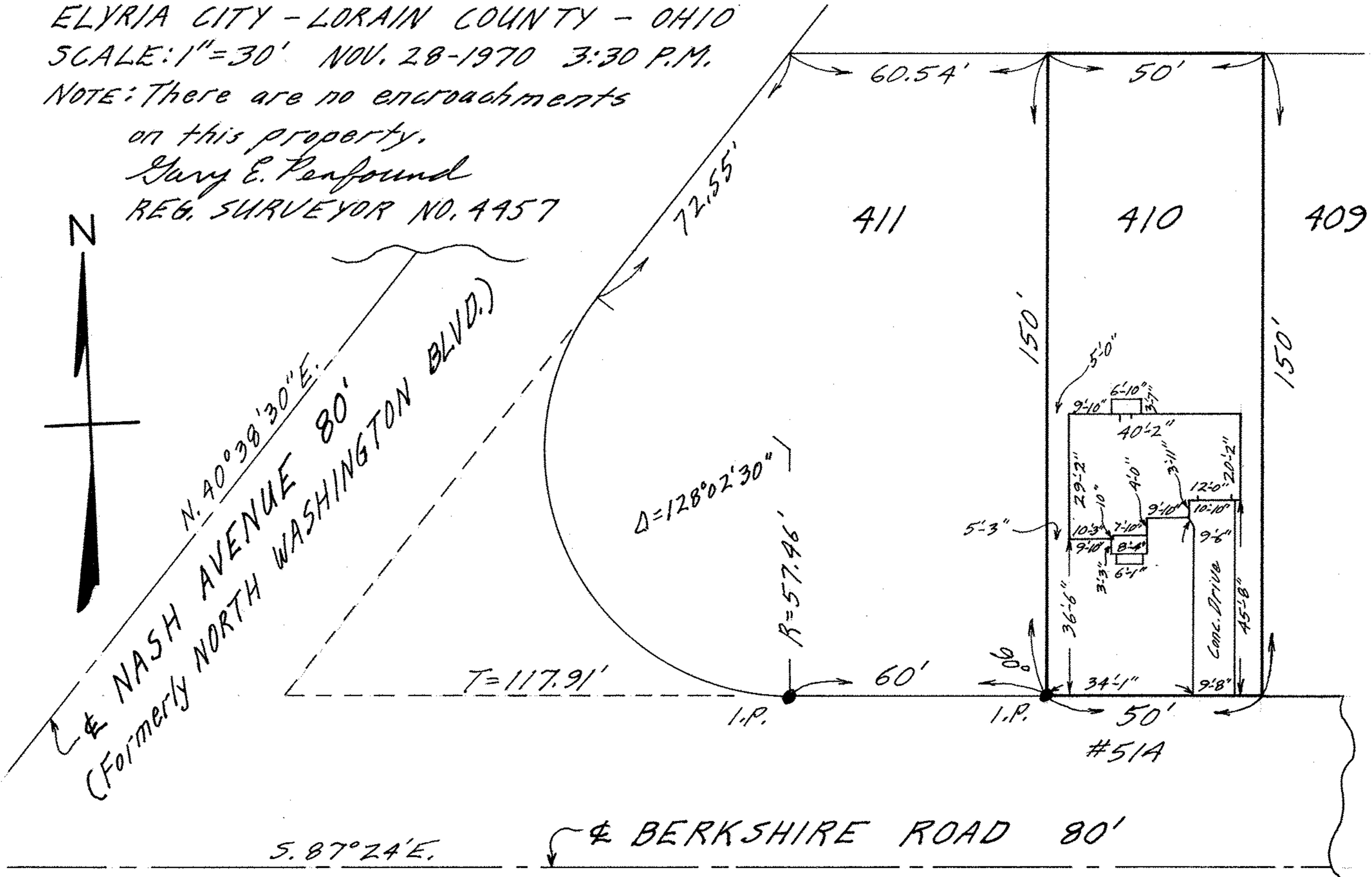

CITY TITLE Co. Order No. E-1405-6 Burkey to Waldron