

480 00.95.031.113.010.011 6-69
 150' SCAR # 48973
 480 00.95.031.113.010.011 6-69

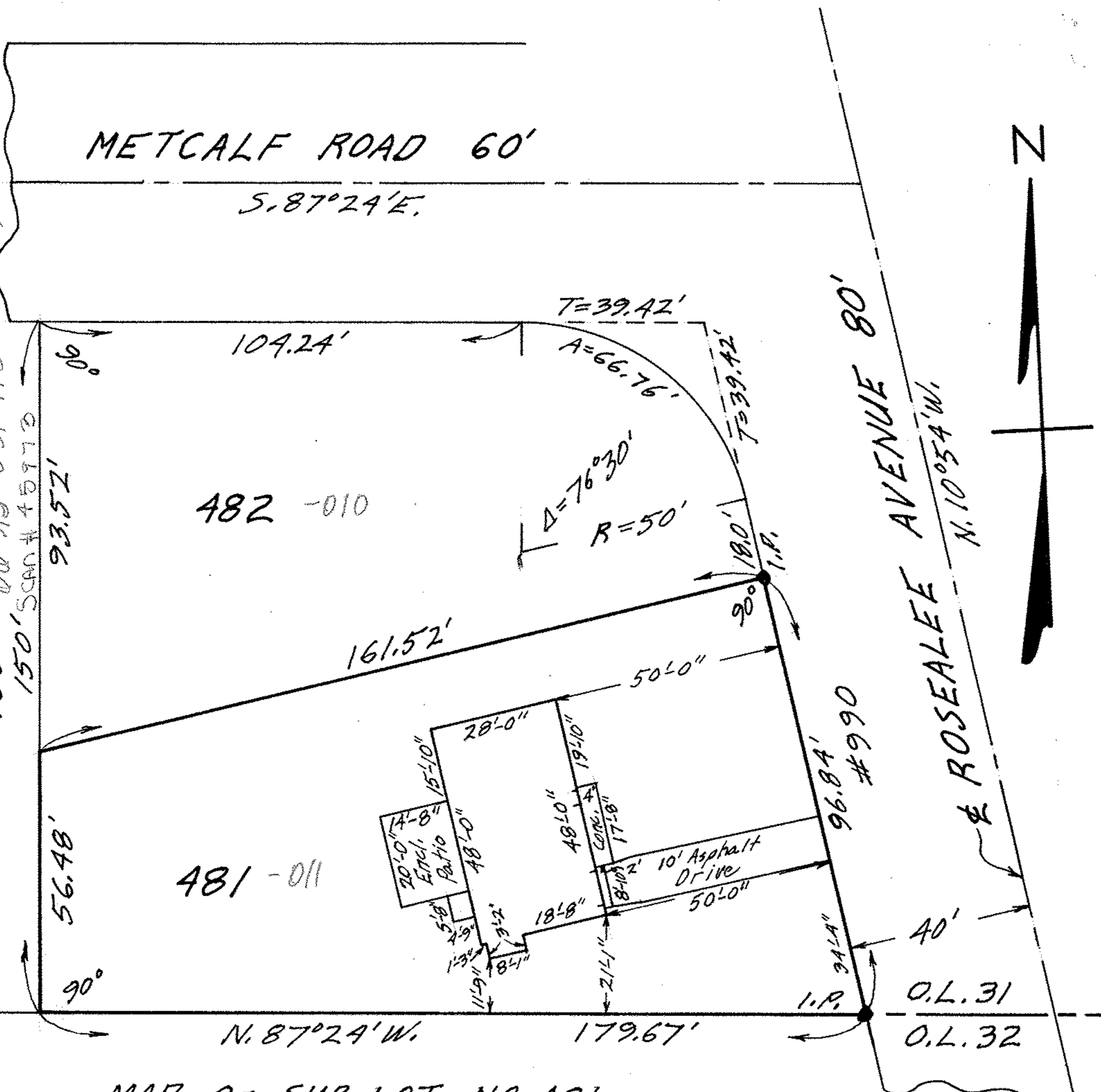

MAP OF SUB-LOT NO. 481

SPRING VALLEY SUB'N. NO. A Vol. 13 Pgs. 7 & 8
 ORIG. LOT 31 - EAST OF BLACK RIVER - ELYRIA TWP.
 ELYRIA CITY LORAIN COUNTY OHIO
 SCALE: 1" = 30' AUG. 8 - 1969 6:30 P.M.

NOTE: There are no encroachments on the above property.
 Gary E. Penfound REG. SURVEYOR NO. 4457

CITY TITLE CO. Order No. E-776-7 Sander to Rautzong