

00-25-031-108-003 669  
 SCAN # 45971

MAP OF SUB-LOT NO. 460  
 SPRING VALLEY SUB'N. NO. 4 Vol. 13 Pgs. 7 & 8  
 ORIG. LOT 31 - EAST OF RIVER - ELYRIA TWP.  
 ELYRIA CITY - LORAIN COUNTY - OHIO  
 SCALE: 1" = 30' MAR. 28-1970 4:00 P.M.

NOTE: There are no encroachments on this property.

Gary E. Penfound REG. SURVEYOR NO. 4457  
 CITY TITLE CO. Order No. E-1066-7  
 Alma L. Boyd to Earl R. & Jane E. Shelton

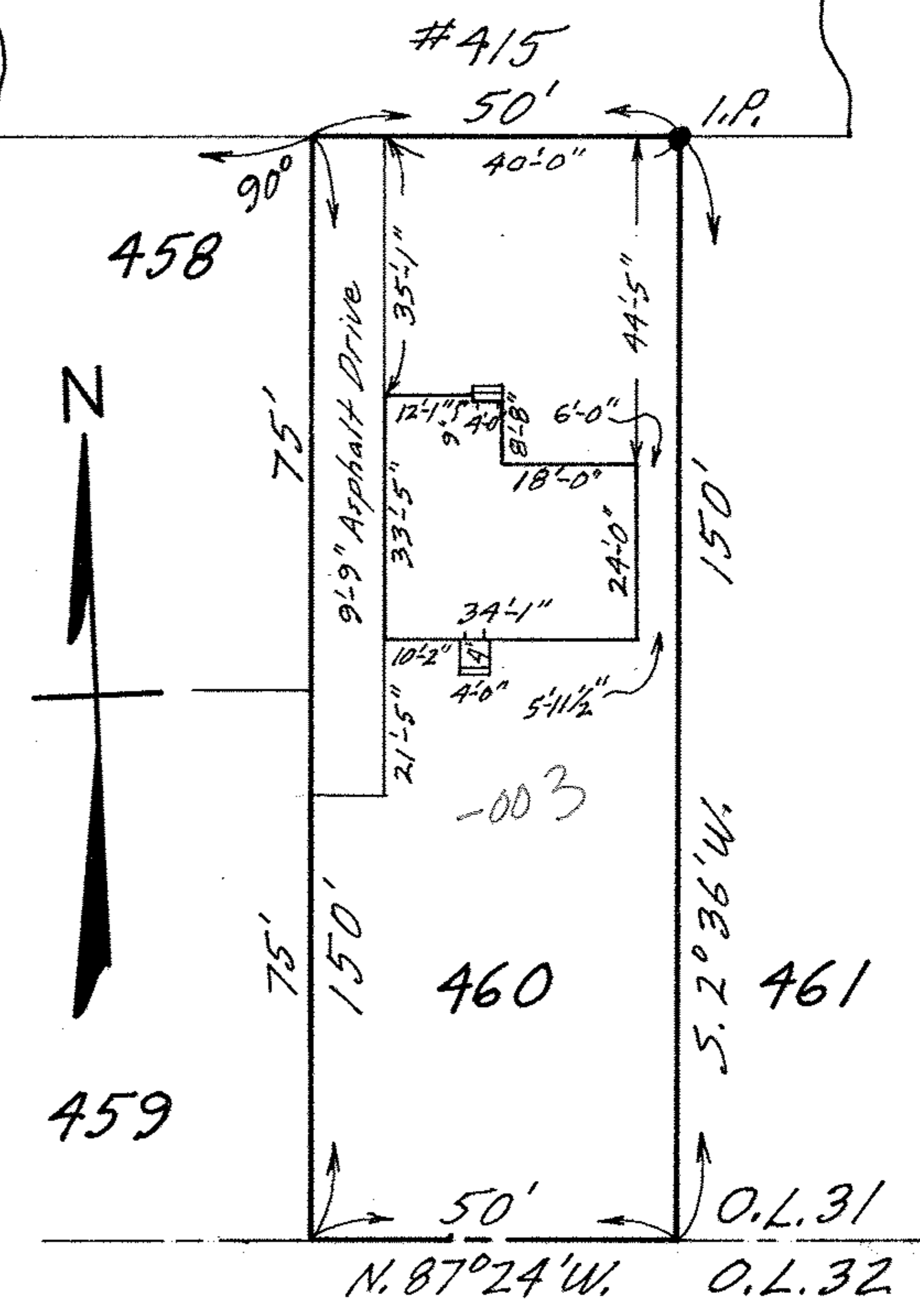

#415

50'

40'-0"

458



75'

75'

150'

460

461

459

50'

O.L. 31

N. 87° 24' W.

O.L. 32

-003