

900-701-130-22-00  
 S. 87° 24' E.

BERKSHIRE ROAD 80'  
 (Formerly NORTH WASHINGTON BLVD.)

#427  
 50'

LONGFORD AVENUE 60'  
 (Now Vacated)

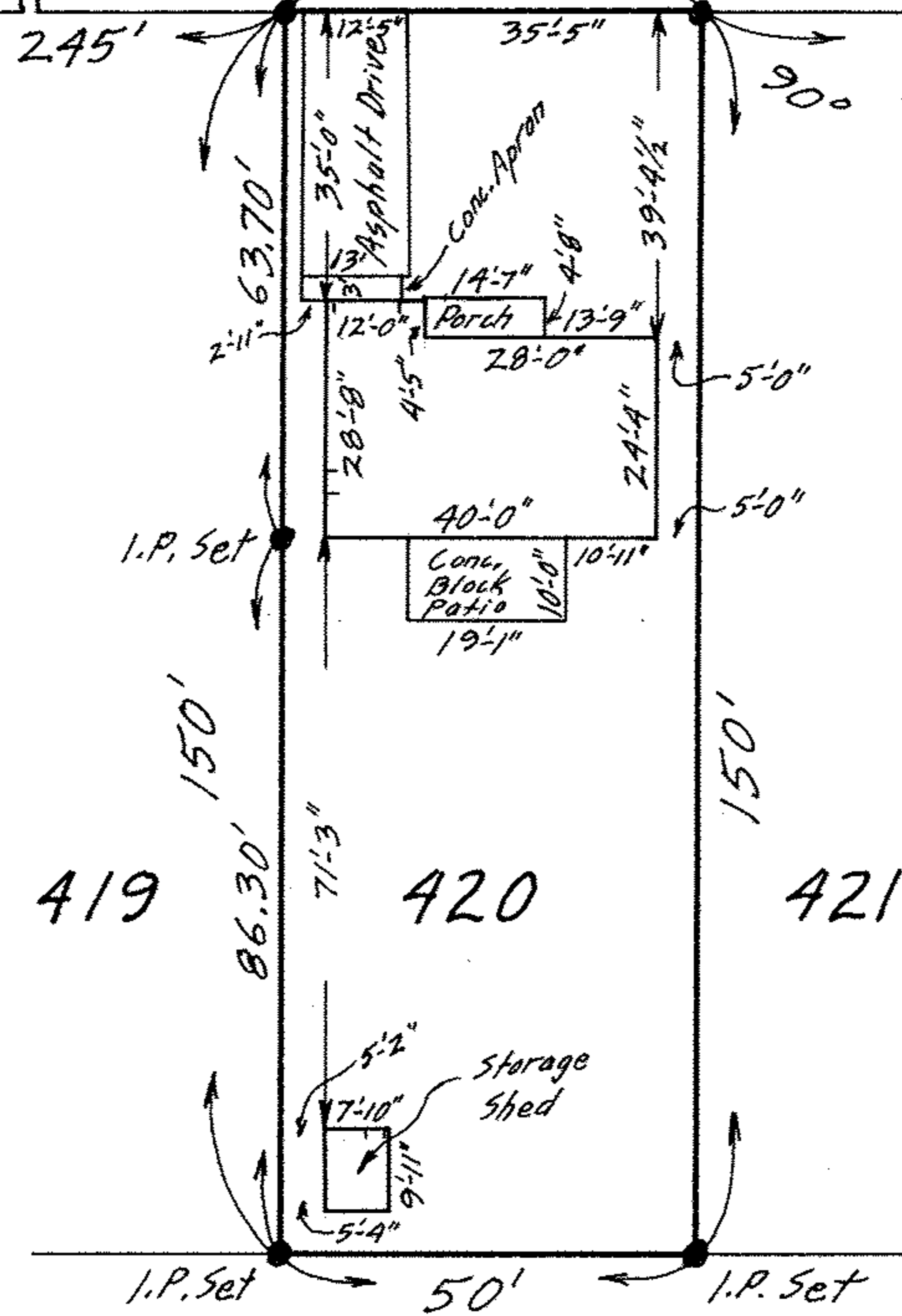

PLAT OF SURVEY FOR THE  
 LORAIN COUNTY SAVINGS & TRUST CO.  
 SUB-LOT NO. 420  
 SPRING VALLEY SUBDIVISION NO. 4  
 VOL. 13 Pgs. 7 & 8 PLATS  
 ORIG. LOT 31 EAST OF BLACK RIVER  
 ELYRIA TWP. ELYRIA CITY  
 LORAIN COUNTY OHIO  
 SCALE: 1" = 30' JAN. 24-1971 3:30 P.M.

NOTE: There are no encroachments on this property.  
 Gary E. Penfound REG. SURVEYOR NO. 4457