

06-25-031-106-023, 024

3

6-69 SCAN # 45968

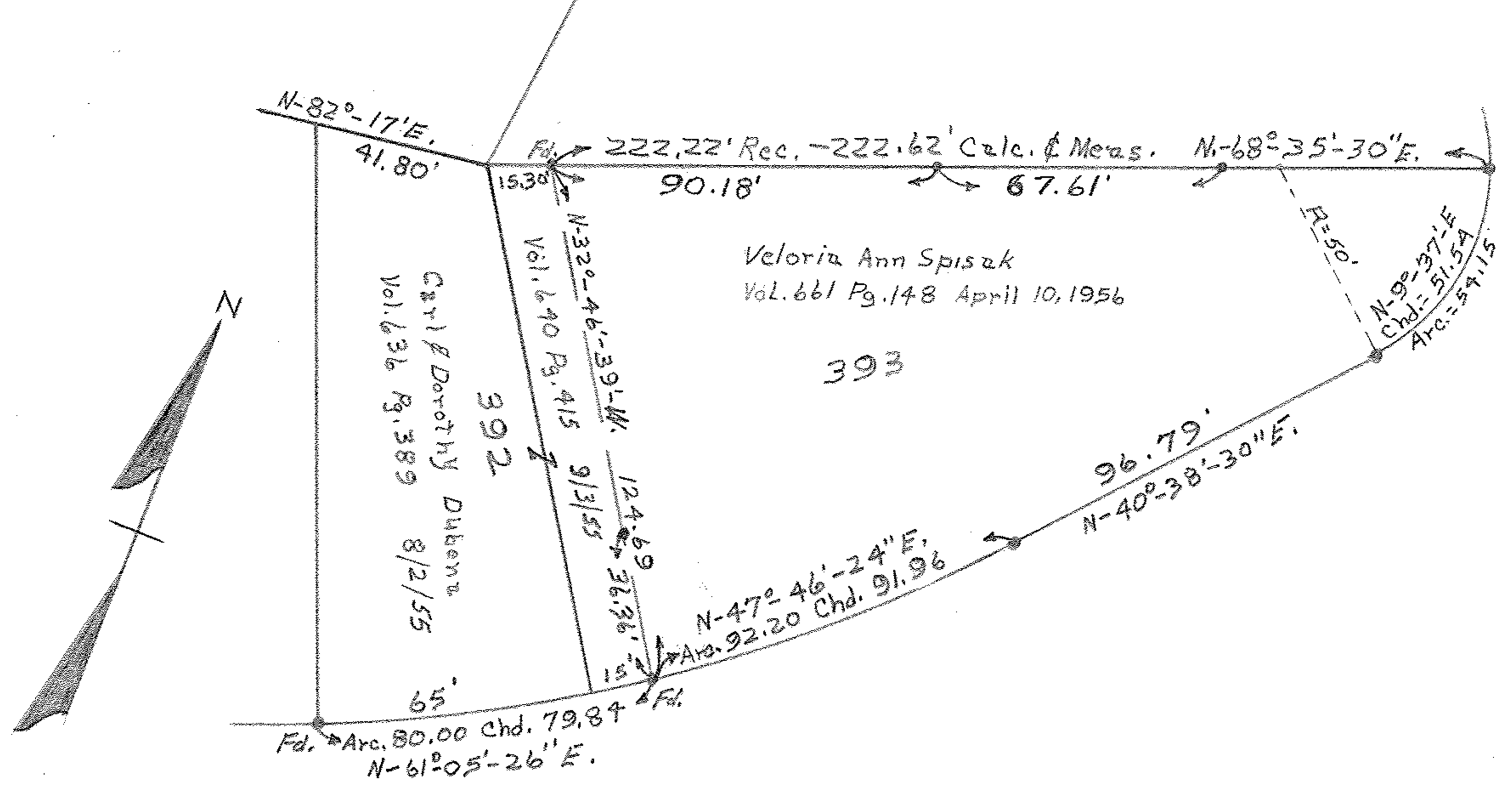

PLAT OF SURVEY FOR VELORIA ANN SPISAK
 PART OF SUB LOT No. 393 SPRING VALLEY SUB'N. No. 4
 VOL. 13 PGS. 7 & 8 LORAIN CO. PLAT RECORDS
 ORIG. LOT 31 EAST OF RIVER ELYRIA TWP.
 LORAIN COUNTY OHIO
 SCALE: 1" = 40'
 C. E. Penfound Registered Surveyor
 MAY 21, 1957

NOTE: Iron Pins found or set shown thus: ●