

06-28-62-7-109-015

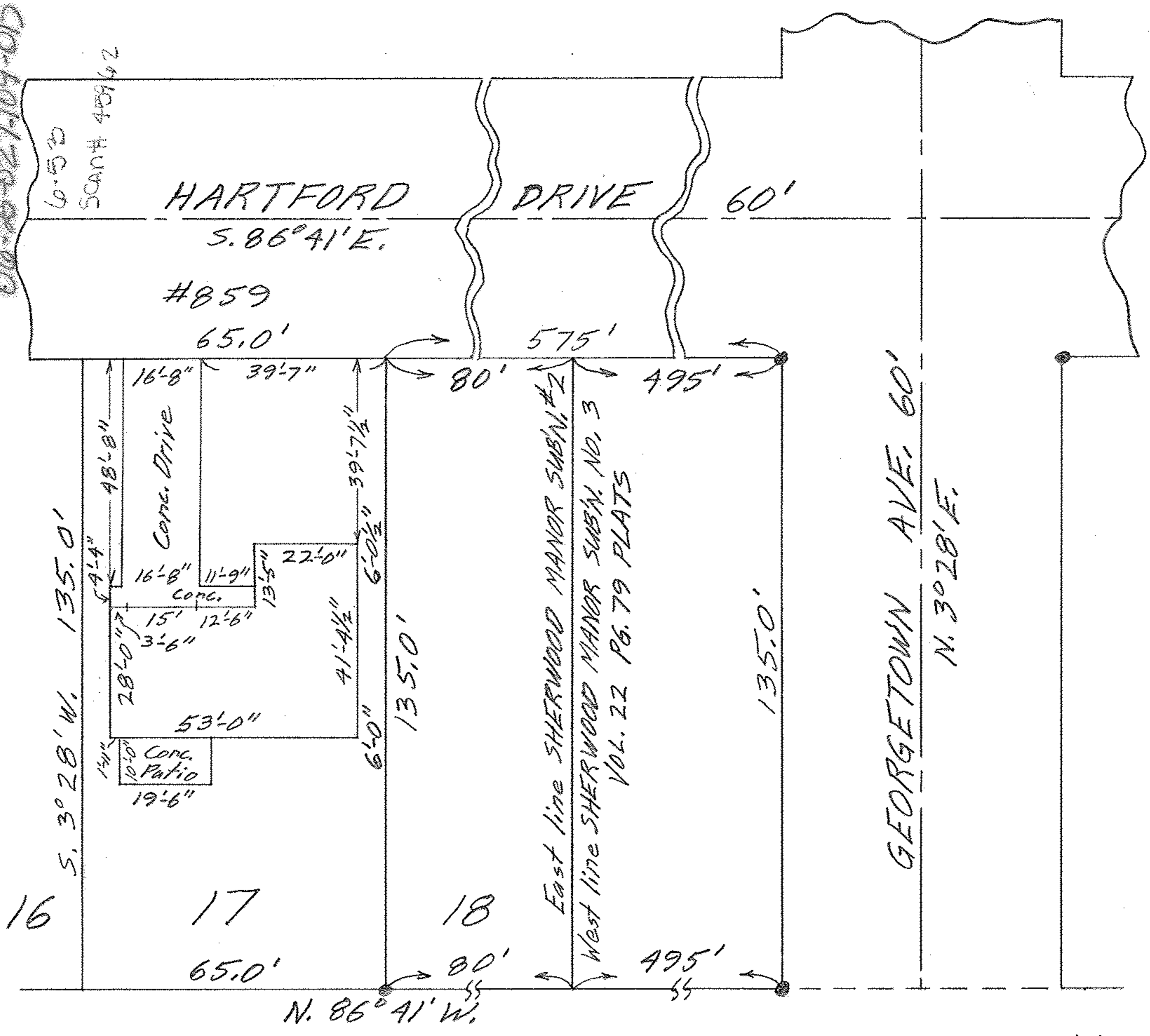

MAP OF SUB-LOT NO. 17

SHERWOOD MANOR SUBN. NO. 2 Vol. 22 Pg. 68

O.L. 27, EAST OF RIVER, ELYRIA TWP.

ELYRIA CITY - LORAIN COUNTY - OHIO

SCALE: 1" = 30' JULY 23-1963 3:15 P.M.

Mary E. Perfound REG. SURVEYOR

BERKS TITLE INS. CO. Fredrick & Merrily A. Thornton

