

06-25-027-103-034

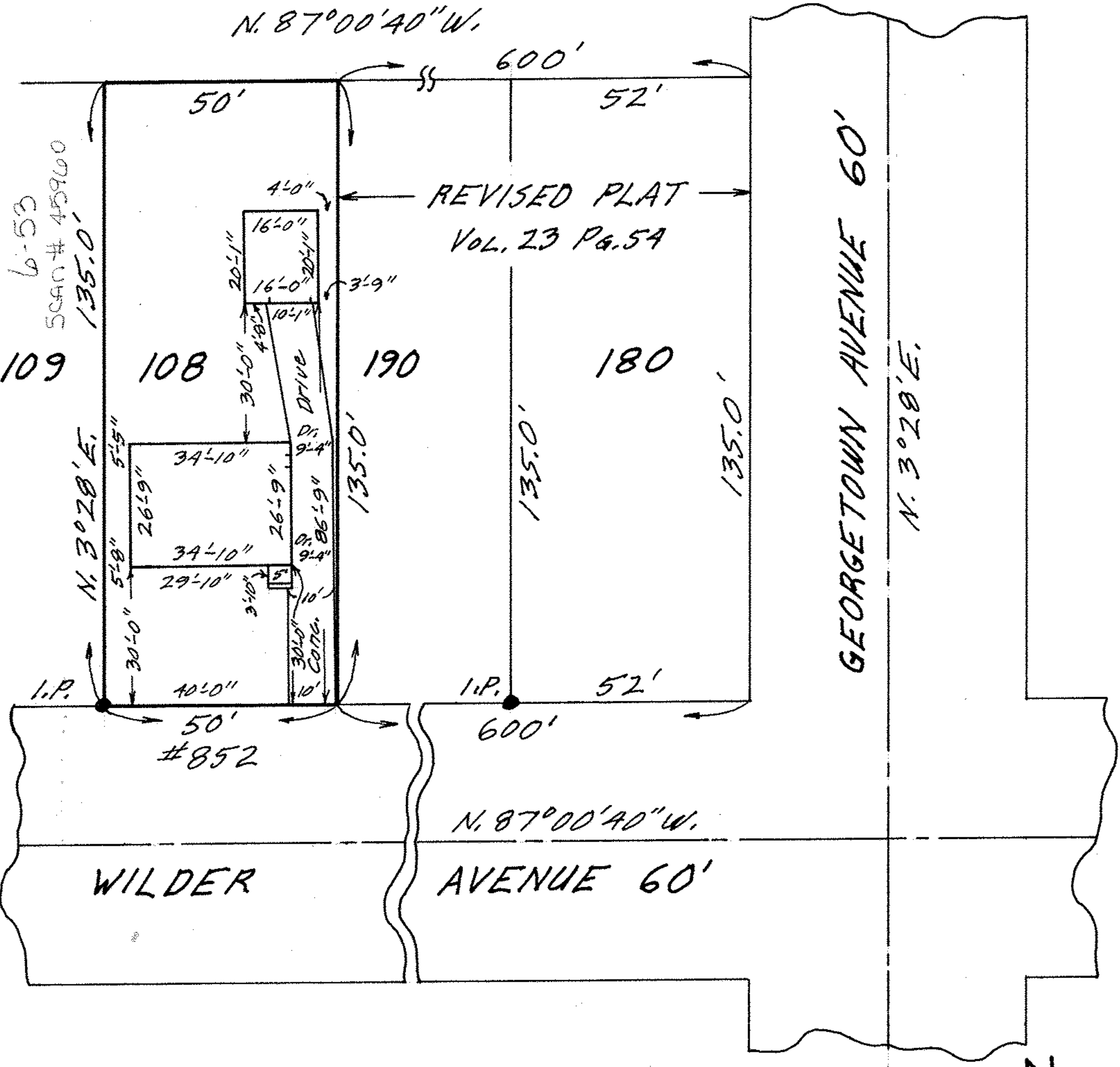

MAP OF SUB-LOT NO. 108

ABBE KNOLLS SUB'N. NO. 3 Vol. 23 Pg. 42  
 ORIG. LOT 27 - EAST OF BLACK RIVER - ELYRIA TWP.  
 ELYRIA CITY - LORAIN COUNTY - OHIO  
 SCALE: 1" = 30' AUG. 6-1969 5:30 P.M.

NOTE: There are no encroachments on the above property.  
 Mary E. Penfound REG. SURVEYOR NO. 4457  
 CITY TITLE Co. Order No. E-757-B Short to Hall

