

MAP OF SUB-LOT NO. 11

SHERWOOD FOREST NO. 1 VOL. 25 PG. 10

ORIG. LOT 26 - EAST OF BLACK RIVER - ELYRIA TWP.

ELYRIA CITY LORAIN COUNTY OHIO

SCALE: 1" = 30' AUG. 28-1969 3:00 P.M.

NOTE: There are no encroachments on this property.

Gary E. Penfound REG. SURVEYOR NO. 4457

CITY TITLE Co. Order No. E-81A
James P. & Mildred G. Surdyke
to Roy D. & Evelyn Jensen

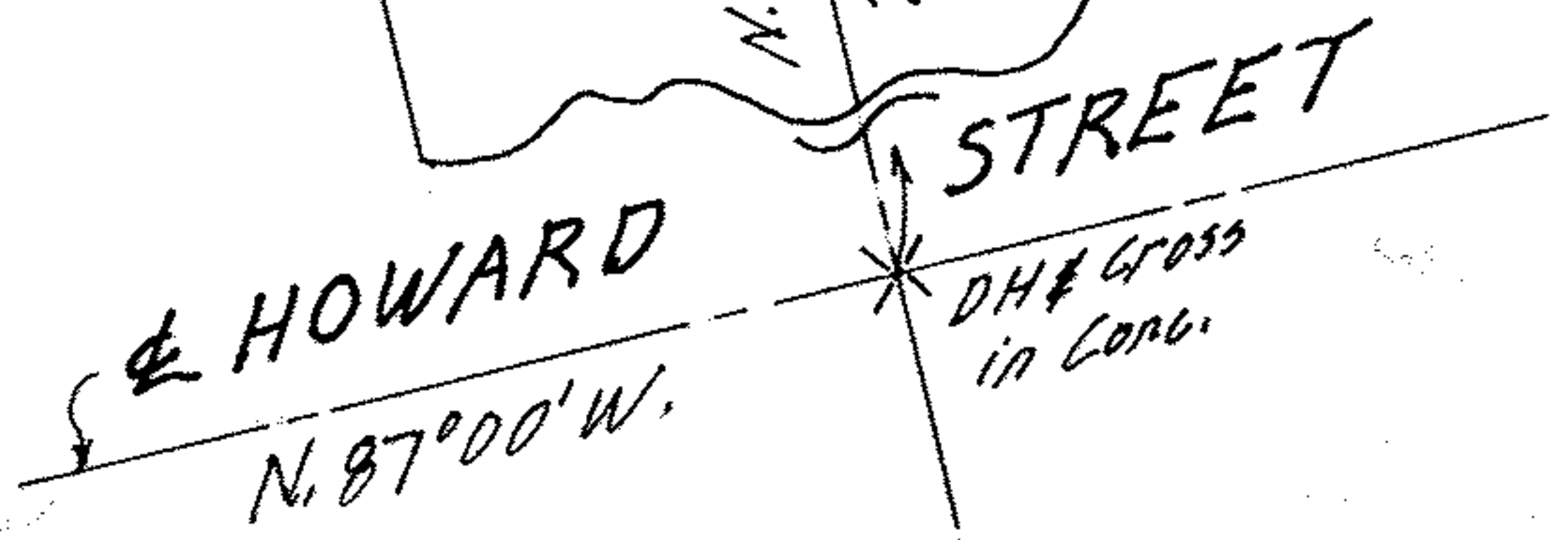

GEORGETOWN AVENUE 70'
R=611.25'

A=60.00' Δ=5° 19' 10"
C=59.98' N. 13° 47' 50" E.
#620

A=60.00' Δ=5° 19' 10"
A=31.78' Δ=2° 49' 05"

N. 3° 00' E.
377.22'

