

6-25-026

495  
355  
140

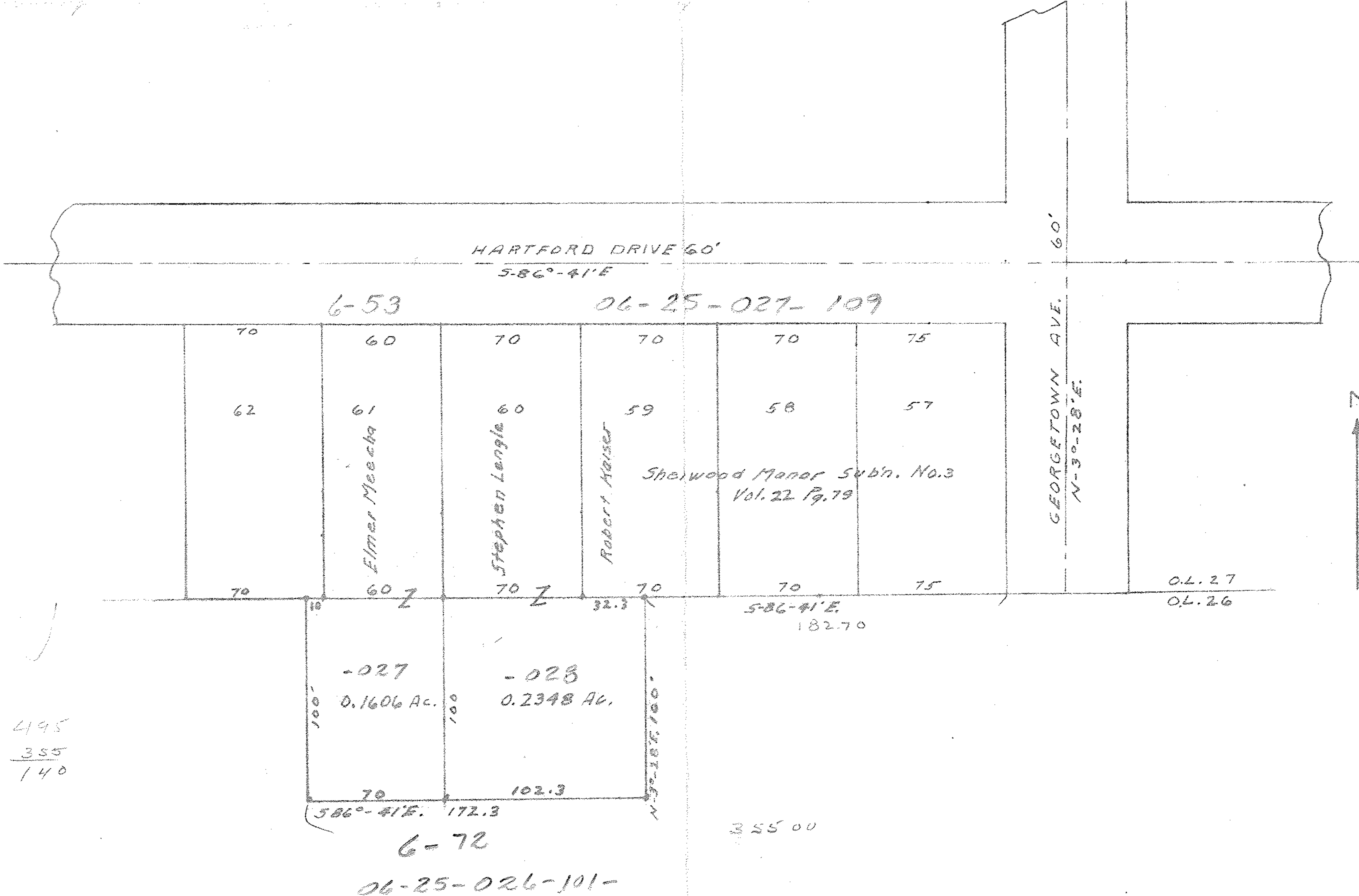

SURVEY FOR STEPHEN LENGLE AND ELMER MEECHA  
 PART OF ORIGINAL ELYRIA TOWNSHIP LOT 26  
 EAST OF BLACK RIVER - CITY OF ELYRIA  
 LORAIN COUNTY OHIO  
 SCALE 1"=50'  
 A.D. JEANOLA  
 DEC. 1965  
 REG. SURVEYOR