

06-25024-103-004, 021

6-90

SCAN # 45957

PLAT OF SURVEY FOR EVA SCOTT

ORIG. LOTS 23 & 24 EAST OF RIVER
ELYRIA TOWNSHIP ELYRIA CITY
LORAIN COUNTY OHIO

SCALE: 1" = 60' JULY 8-1959

GARY E. PENFOUND REG. SURVEYOR

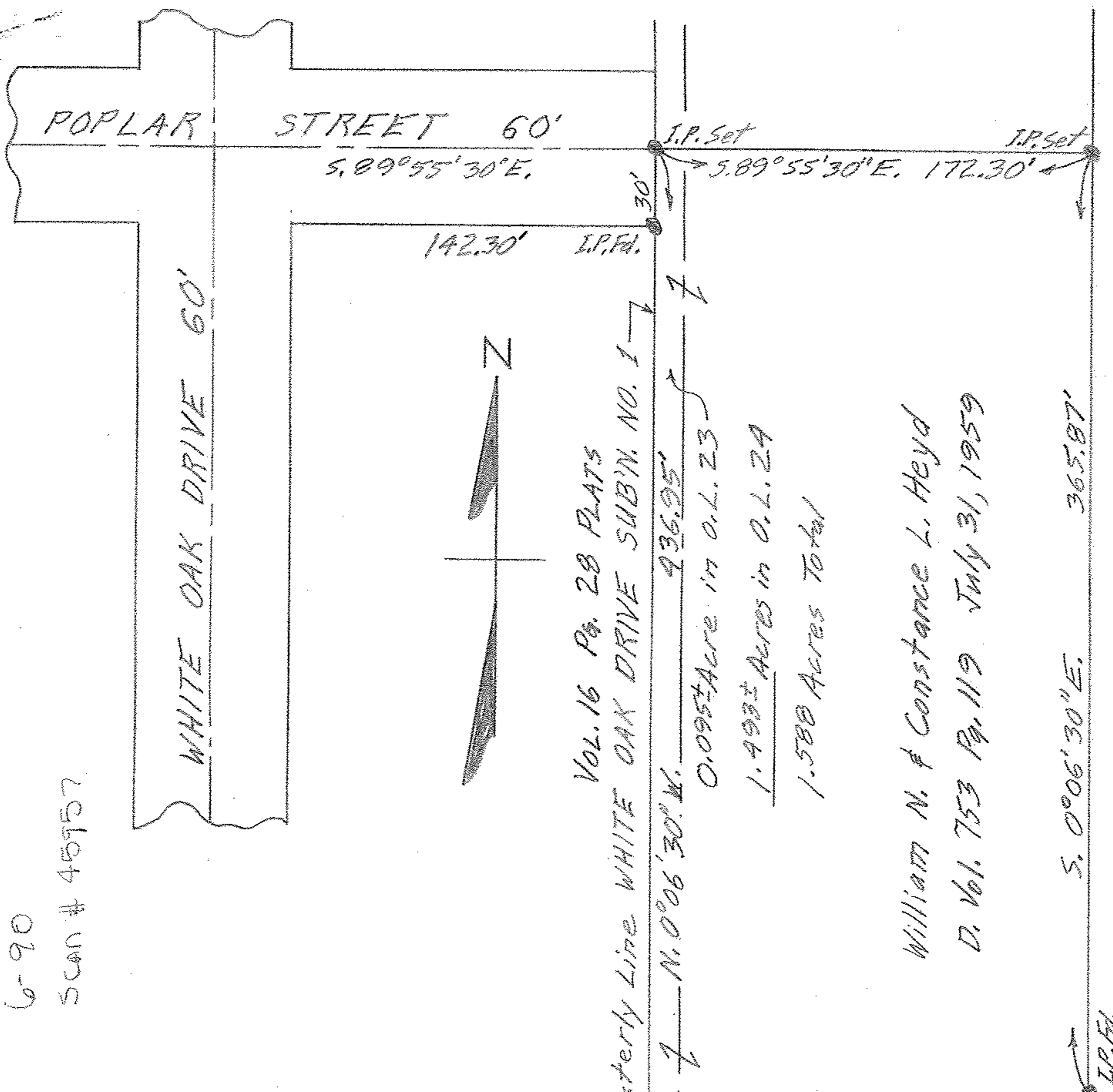

VOL. 16 Pg. 28 PLATS

Easterly Line WHITE OAK DRIVE SUB'N. NO. 1

O.L. 23 N. $0^{\circ} 06' 30'' W.$

O.L. 24

Robert V. & Edyth C. Schumar

D. Vol. 541 Pg. 257

D. Vol. 551 Pg. 352

I.P. Fd.

William N. & Constance L. Heyd

D. Vol. 609 Pg. 542

William N. & Constance L. Heyd

D. Vol. 753 Pg. 119 July 31, 1959

$5.0^{\circ} 06' 30'' E.$

$5.0^{\circ} 06' 30'' E.$

$365.87'$