

06-25-023-105-011,02



6-89
Scan # 45952

WESLEY AVENUE 50'

N. 3°06'30"E.

POPLAR STREET 60'
N. 86°53'30"W.

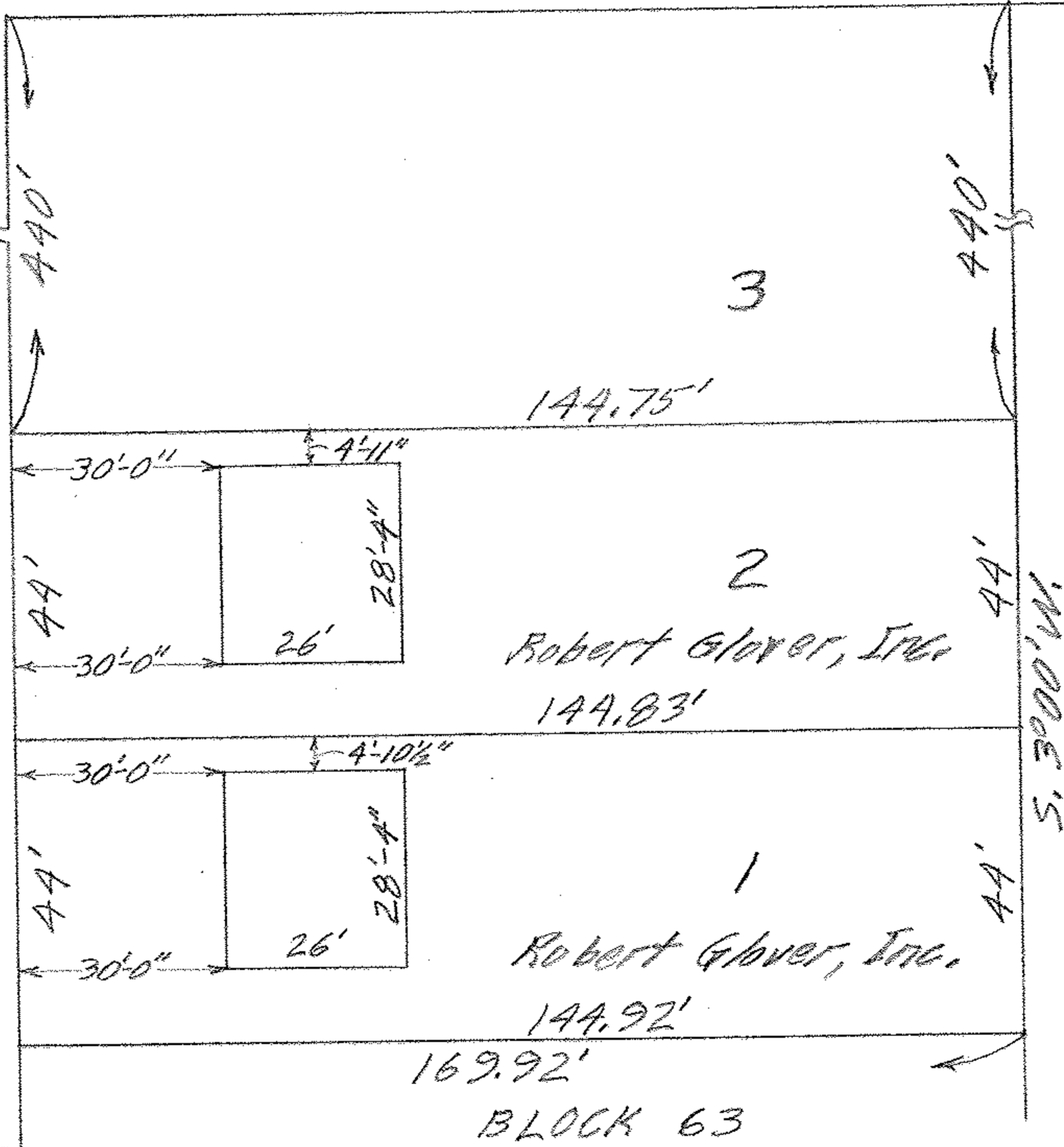

MAP OF SUB-LOT 2 BLOCK 64
 CITY FARMS ALL'T. VOL. 9 PG. 3 PLATS
 ELYRIA TOWNSHIP ELYRIA CITY
 LORAIN COUNTY OHIO
 SCALE: 1" = 30' JULY 9-1960 2:15 P.M.
 Gary E. Penfound REG. SURVEYOR WW

Made for and at the instance of Security Federal Savings & Loan Co. and Lawyers Title Insurance Corp. - A.H. West, APPROVED ATTORNEY