

06-25-023-103-018

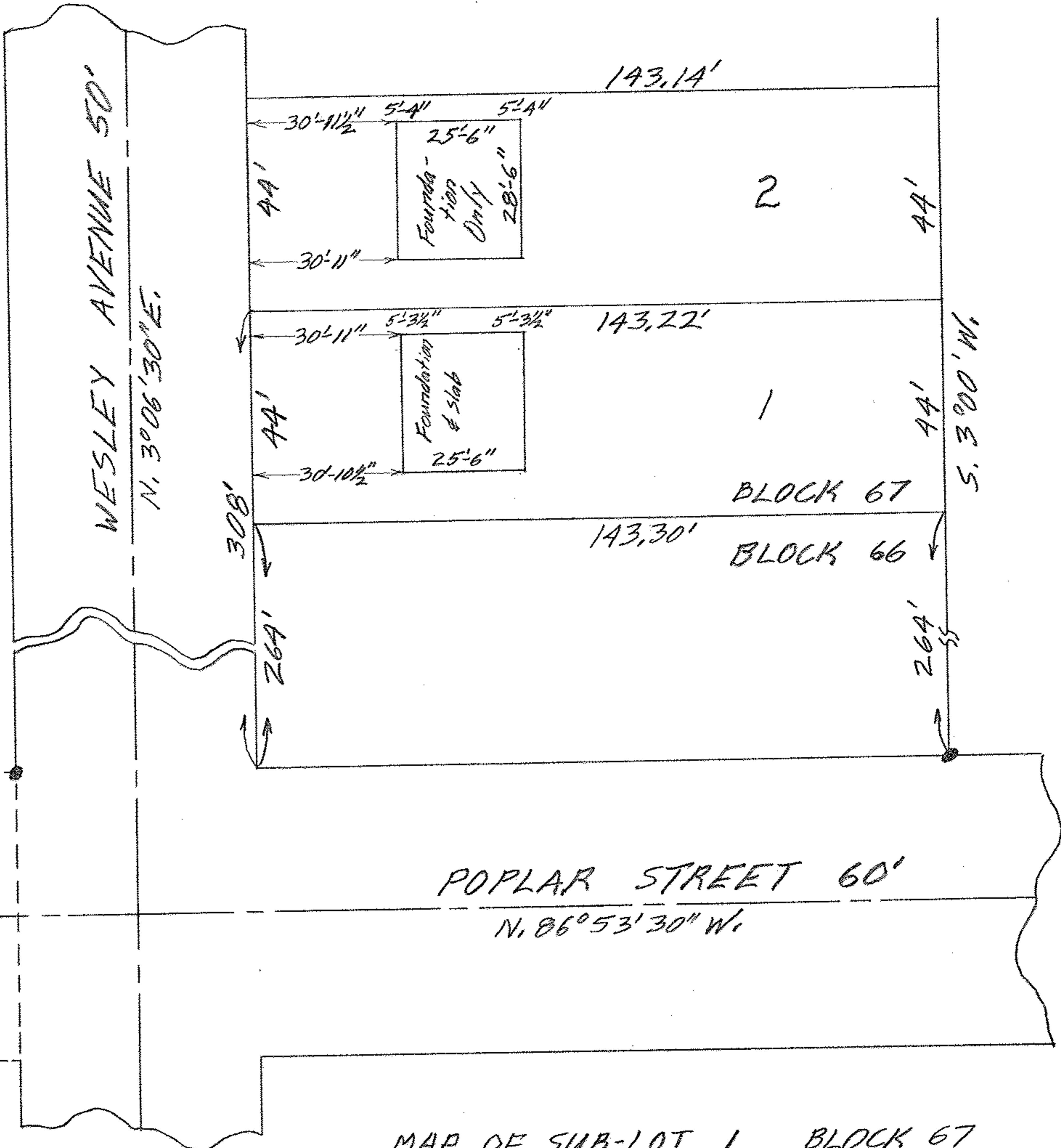

SCAN # 45941



POPLAR STREET 60'
N. 86°53'30" W.

MAP OF SUB-LOT 1 BLOCK 67
 CITY FARMS ALL'T. VOL. 9 PG. 3 PLATS
 ELYRIA TWP. ELYRIA CITY
 LORAIN COUNTY OHIO
 SCALE: 1" = 30' NOV. 28 - 1961 3:30 P.M.
 Gary E. Penfound REG. SURVEYOR

Lyle T. Witherell