

06-25-023-102-026,027

6-71
SCAN # 45938

WESLEY AVENUE 50'

N. 30°06'30"E.

SYCAMORE STREET 60'

N. 86°53'30"W.

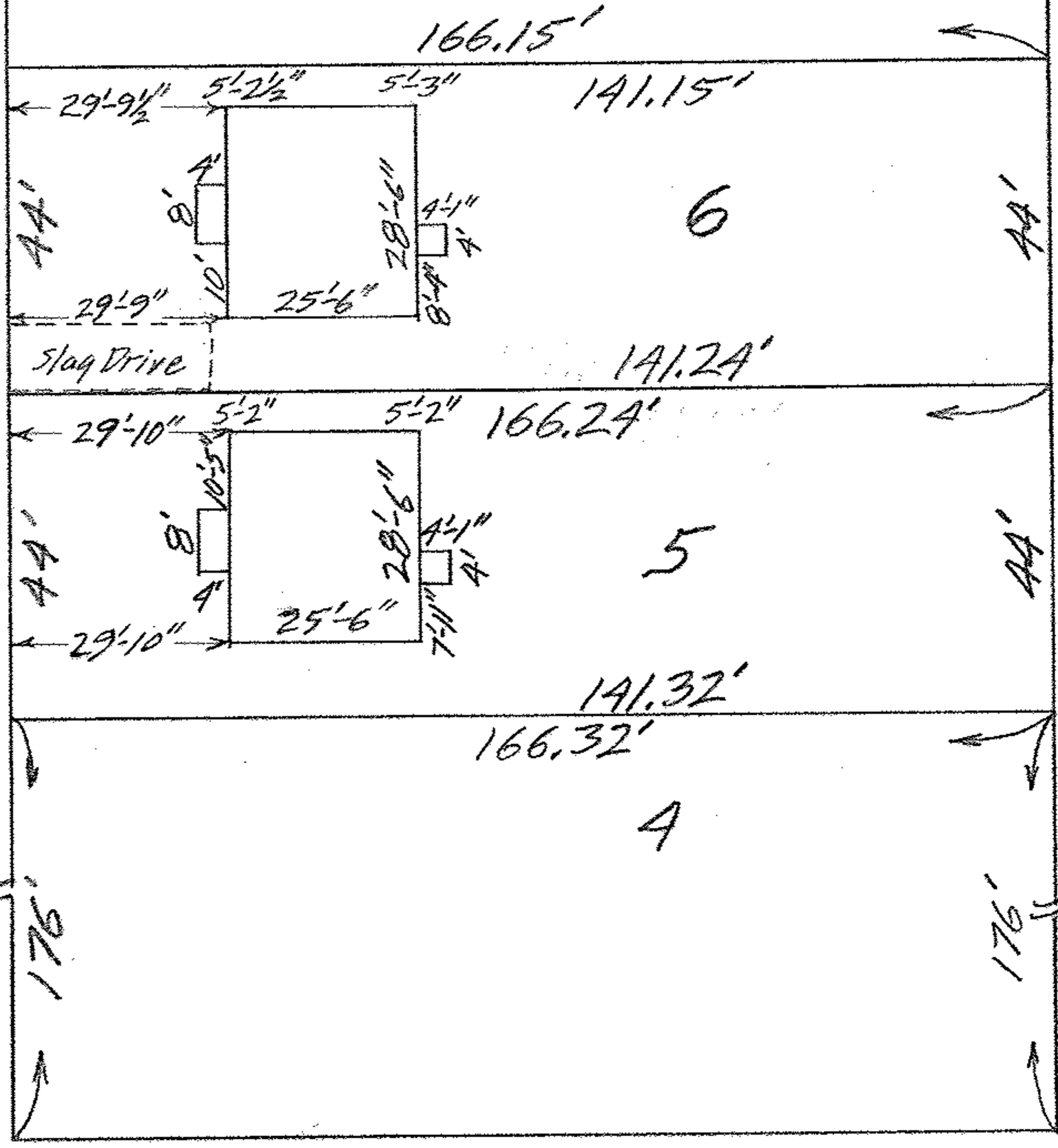

MAP OF SUB-LOT 6 BLOCK 70
 CITY FARMS ALL'T. VOL. 9 Pg. 3 PLATS
 ELYRIA TWP. ELYRIA CITY
 LORAIN COUNTY OHIO
 SCALE: 1" = 30' SEPTEMBER 15-1961 2:10 P.M.
 Mary E. Penfound REG. SURVEYOR

Donald J. Tirousek